

.....

## APPENDIX A - Official Shoreline Map

The Official Shoreline Map shows the Article 4 shoreline environment designations (SEDs) that apply to each segment of the shoreline planning area under SMP jurisdiction. It does not necessarily identify or depict the precise lateral extent of shoreline jurisdiction or all associated wetlands. The lateral extent of the shoreline jurisdiction at the parcel level shall be determined on a case-by-case basis at the time a shoreline use/development is proposed. The actual extent of shoreline jurisdiction requires a site-specific evaluation to identify the location of the ordinary high water mark and any associated wetlands.

The County shall maintain a Geographic Information Systems database that depicts the coordinates for locating the upstream extent of shoreline jurisdiction (that is, the location where the mean annual stream flow is at least 20 cubic feet per second). The database shall also show the limits of the floodplain, floodway, and channel migration zones, and such information shall be used, along with site-specific information on the location of the ordinary high water mark and associated wetlands, to determine the lateral extent of shoreline jurisdiction on a parcel-by-parcel basis. The database shall be updated regularly as new information is made available and the public shall have access to the database upon request.

The following pages depict the SEDs in two formats:

1. An overview map showing all of Jefferson County (image sized for large format printing)
2. A collection of 18 break-out maps at closer range to allow greater details (images sized for 11" x 17" printing). Western Jefferson County is depicted in a single break-out map (Map #18). Eastern Jefferson County is broken into separate images (Maps #1 – 17) as shown below:

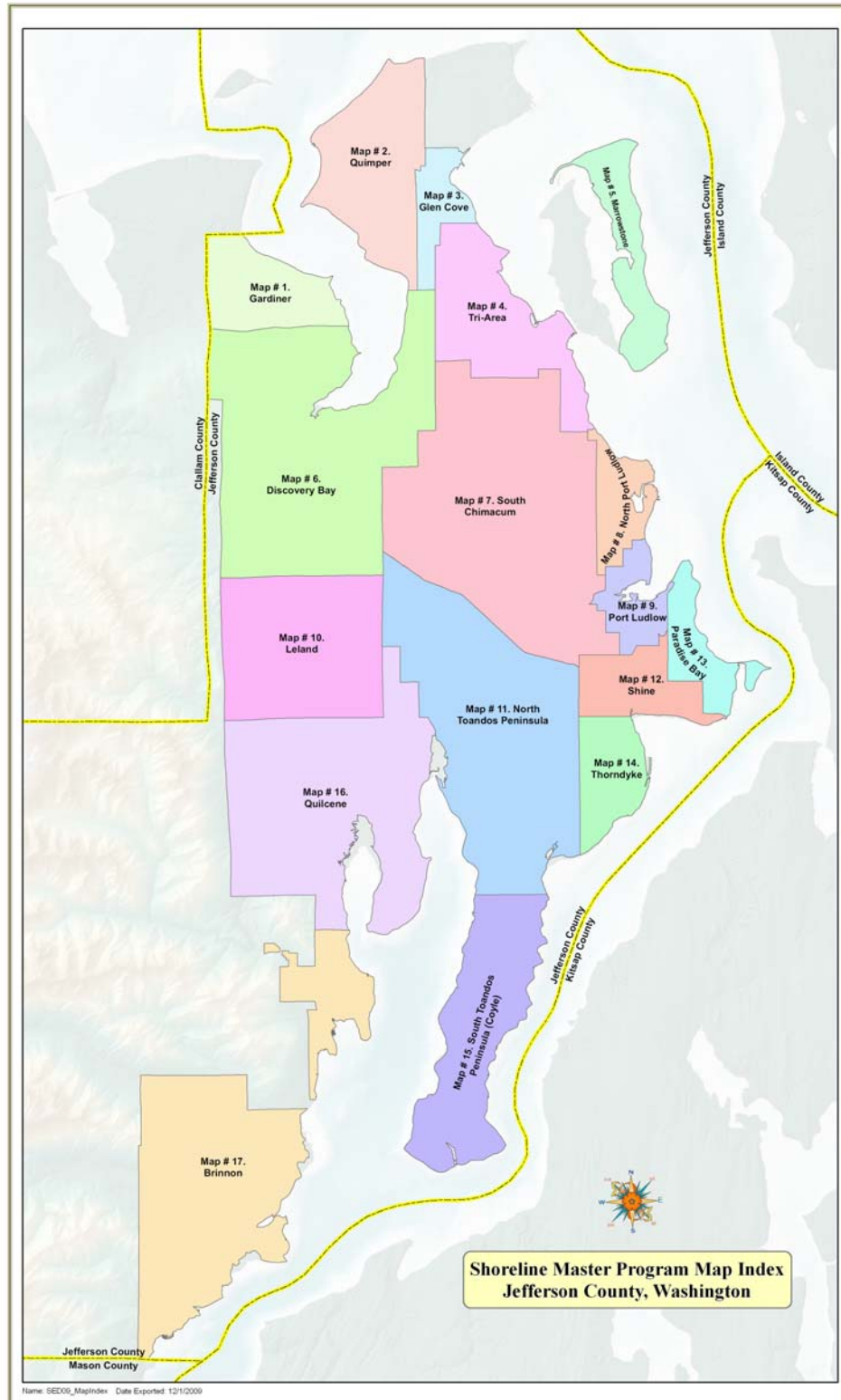

1  
2 All map images are also available in digital format for more detailed review.





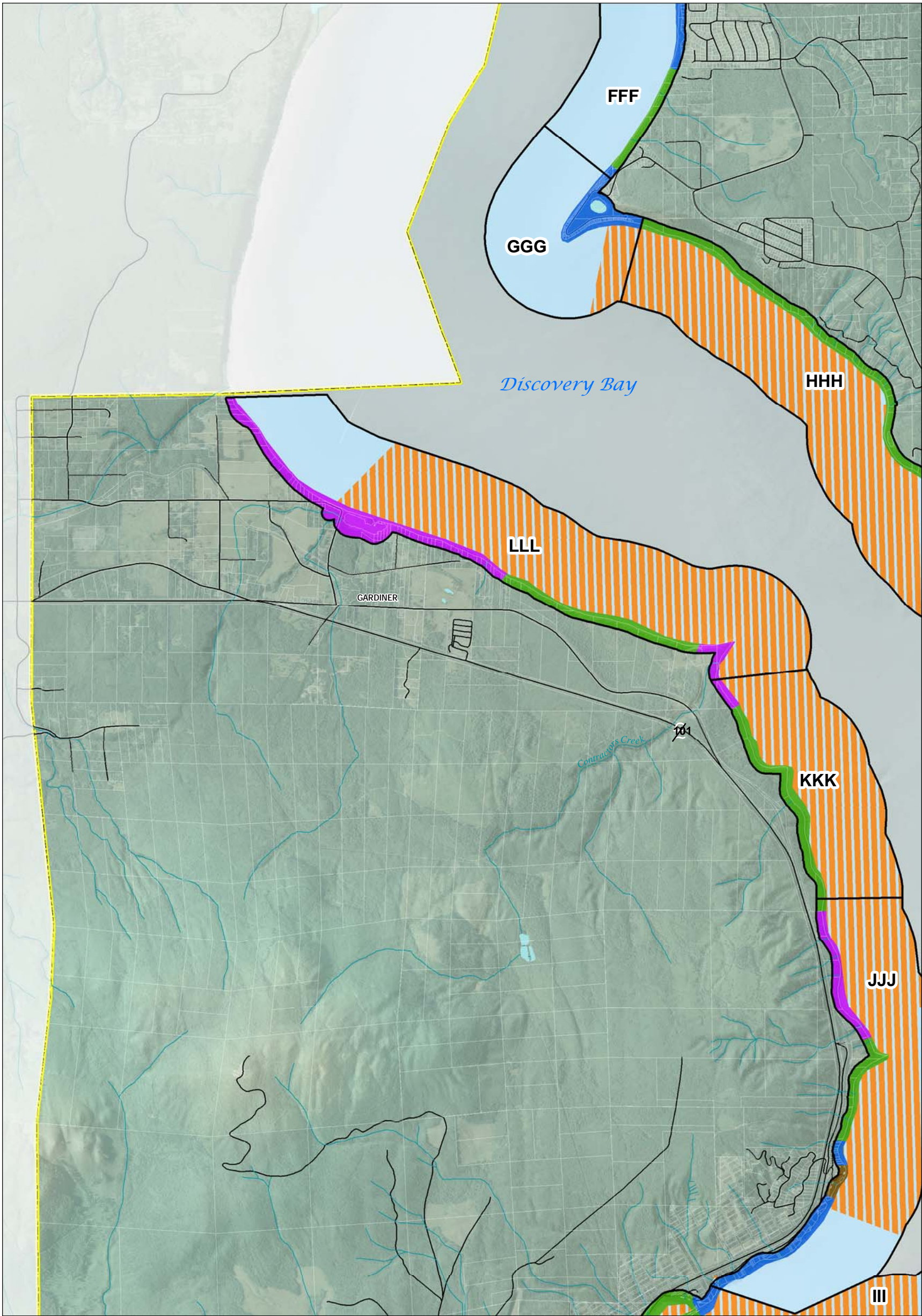

Map # 6. Discovery Bay

**Map #1. Gardiner**  
**Jefferson County, Washington**  
December 7, 2009

File: Q:\MapDocs\DCD\SMF2009\SED\_110009\_Map1\_Gardiner.mxd  
Printing Date: Friday, November 13, 2009  
Prepared By: Doug Nelsen/GIS  
ArcMap Build Number: 9.3.1770  
Coordinate System:  
NAD 1983 StatePlane Washington North FIPS 4601 Feet  
Datum: North American 1983  
\* 2009 Jefferson County GIS  
**DISCLAIMER**  
Jefferson County does not attest to the accuracy  
of the data contained herein and makes no  
warranty with respect to its correctness or validity.  
Data contained in this map is limited by  
the method and accuracy of its collection.

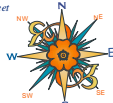

Shoreline Environmental Designation		Parcels
	Aquatic	Road
	Priority Aquatic	Jefferson County
	Natural	Other County Boundary
	Conservancy	National Park
	Shoreline Residential	National Forest
	High Intensity	Wilderness Area
	NA	Wildlife Refuge
	Priority Aquatic	Parks and Recreation
	Marine Shoreline Planning Area	Military Reserve

0 0.25 0.5 1 Miles

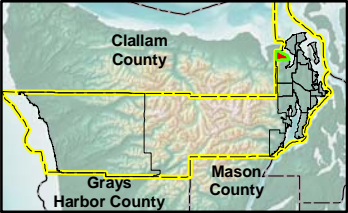

1:32,680

This map is intended for planning purposes only.

The Official Shoreline Map shows the environment designations that apply to each segment of the shoreline planning area. It does not necessarily identify or depict the precise lateral extent of shoreline jurisdiction or all associated wetlands. The lateral extent of the shoreline jurisdiction at the parcel level shall be determined on a case-by-case basis at the time a shoreline development is proposed. The actual extent of shoreline jurisdiction requires a site-specific evaluation to identify the location of the ordinary high water mark and any associated wetlands.

The County shall maintain a Geographic Information Systems database that depicts the coordinates for locating the upstream extent of shoreline jurisdiction (that is, the location where the mean annual stream flow is at least 20 cubic feet per second). The database shall also show the limits of the floodplain, floodway, and channel migration zones, and such information shall be used, along with site-specific information on the location of the ordinary high water mark and associated wetlands, to determine the lateral extent of shoreline jurisdiction on a parcel-by-parcel basis. The database shall be updated regularly as new information is made available and the public shall have access to the database upon request.



Map # 19. Port Townsend

Map # 3. Glen Cove

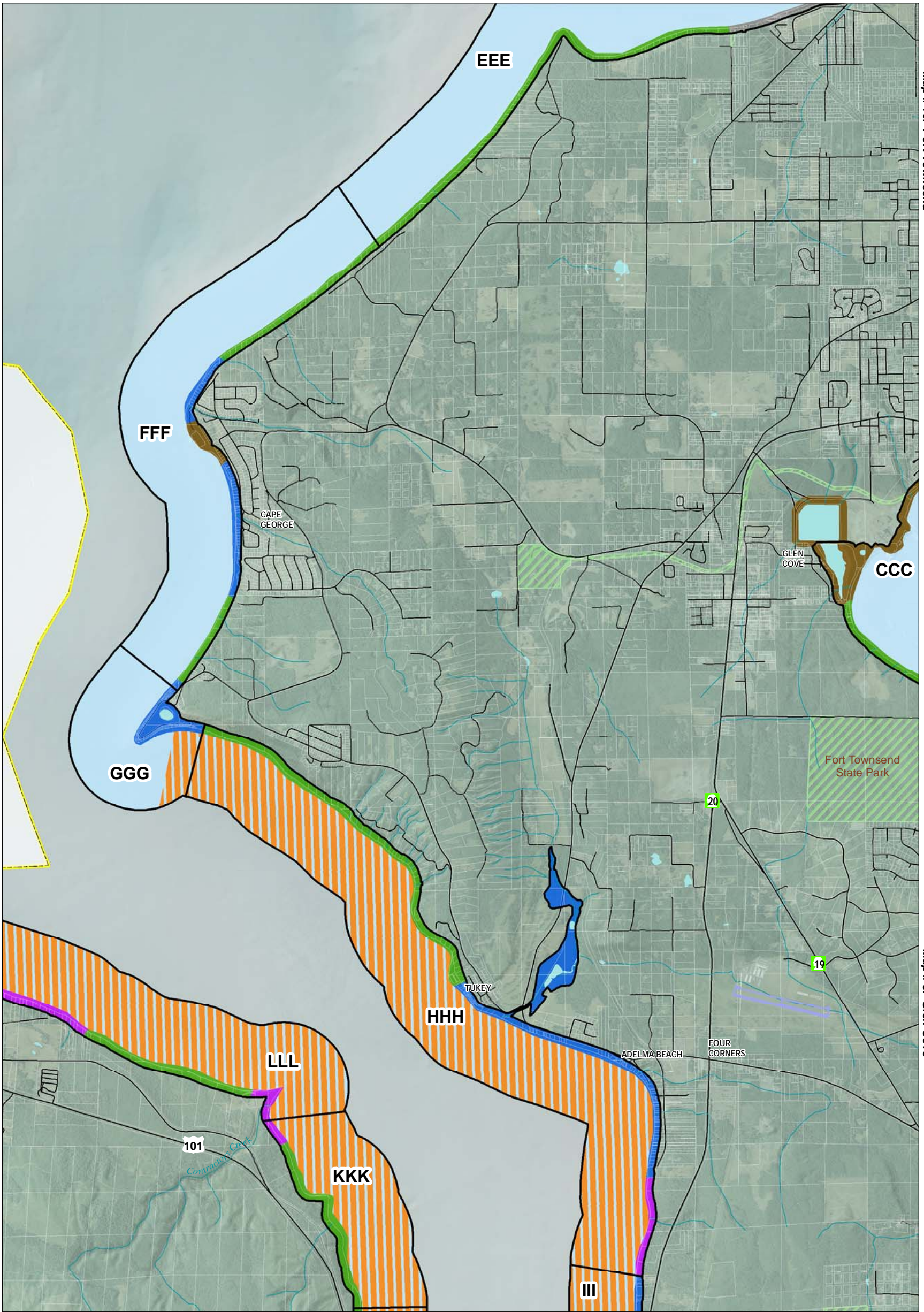

Map # 6. Discovery Bay

Shoreline Environmental Designation		Parcels
Aquatic	Priority Aquatic	Road
Natural	Conservancy	Jefferson County
Shoreline Residential	High Intensity	Other County Boundary
NA	Priority Aquatic	National Park
Marine Shoreline Planning Area	National Forest	Wilderness Area
	Wildlife Refuge	Parks and Recreation
	Military Reserve	

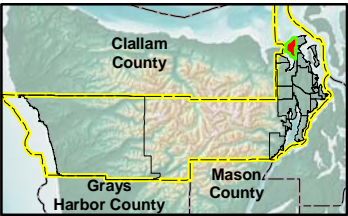

This map is intended for planning purposes only.

The Official Shoreline Map shows the environment designations that apply to each segment of the shoreline planning area. It does not necessarily identify or depict the precise lateral extent of shoreline jurisdiction or all associated wetlands. The lateral extent of the shoreline jurisdiction at the parcel level shall be determined on a case-by-case basis at the time a shoreline development is proposed. The actual extent of shoreline jurisdiction requires a site-specific evaluation to identify the location of the ordinary high water mark and any associated wetlands.

The County shall maintain a Geographic Information Systems database that depicts the coordinates for locating the upstream extent of shoreline jurisdiction (that is, the location where the mean annual stream flow is at least 20 cubic feet per second). The database shall also show the limits of the floodplain, floodway, and channel migration zones, and such information shall be used, along with site-specific information on the location of the ordinary high water mark and associated wetlands, to determine the lateral extent of shoreline jurisdiction on a parcel-by-parcel basis. The database shall be updated regularly as new information is made available and the public shall have access to the database upon request.

File: Q:\MapDocs\DCD\SMF2009\SED\_110009\_Map2\_Quimper.mxd  
Printing Date: Friday, November 13, 2009  
Prepared By: Doug Nelsen/GIS  
ArcMap Build Number: 9.3.1770  
Coordinate System:  
NAD 1983 StatePlane Washington North FIPS 4601 Feet  
Datum: North American 1983  
© 2009 Jefferson County GIS  
DISCLAIMER  
Jefferson County does not attest to the accuracy of the data contained herein and makes no warranty with respect to its correctness or validity. Data contained in this map is limited by the method and accuracy of its collection.



0 0.25 0.5 1 Miles

1:38,000



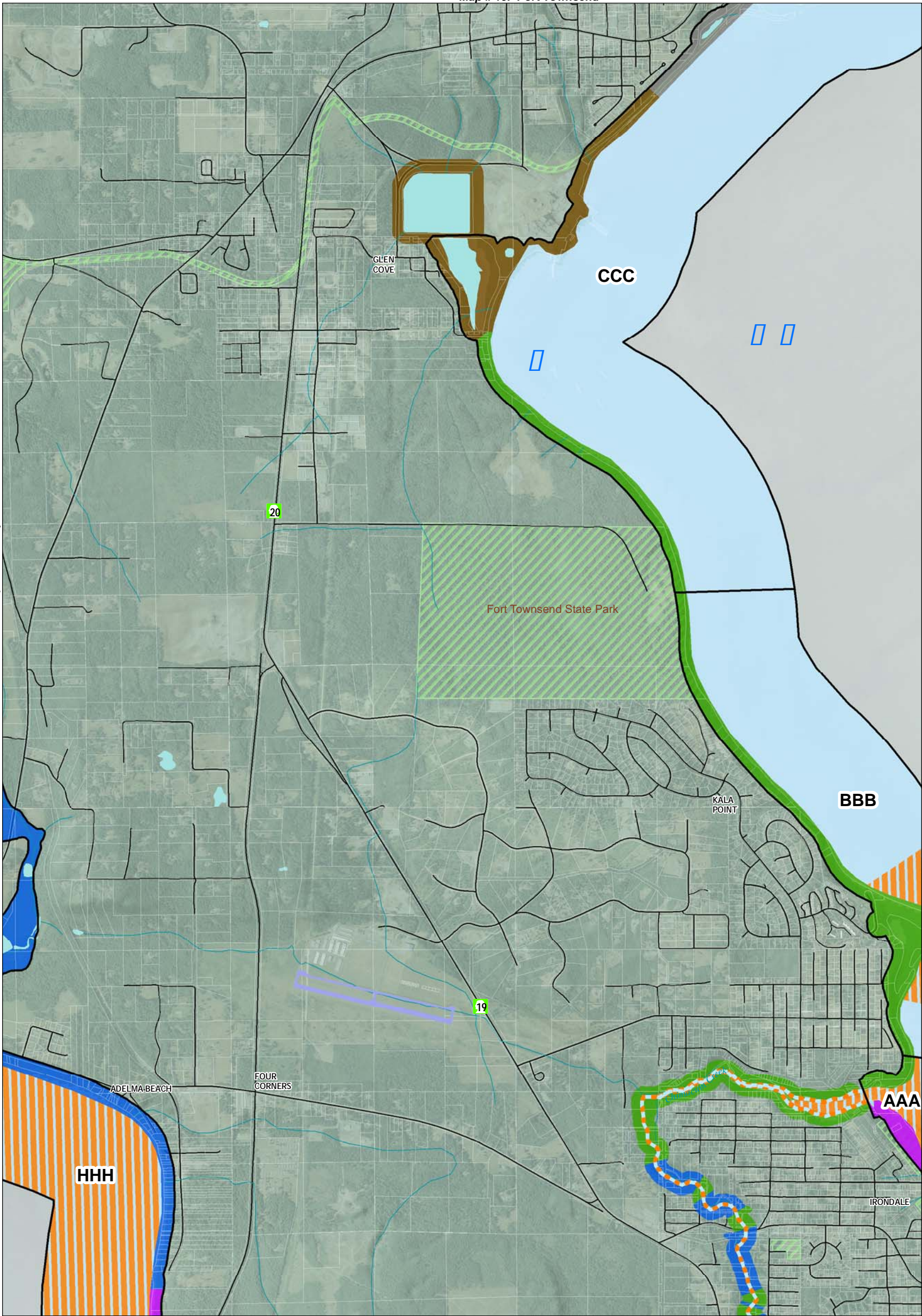

Map # 6. Discovery Bay

Map # 4. Tri-Area

File: Q:\MapDocs\DCD\SMF2009\SED\_110009\_Map3\_GlenCove.mxd  
Printing Date: Friday, November 13, 2009  
Prepared By: Doug Nellemire: GISP  
ArcMap Build Number: 9.3.1770  
Coordinate System:  
NAD 1983 StatePlane Washington North FIPS 4601 Feet  
Datum: North American 1983  
© 2009 Jefferson County GIS  
DISCLAIMER  
Jefferson County does not attest to the accuracy  
of the data contained herein and makes no  
warranty with respect to its correctness or validity.  
Data contained in this map is limited by  
the method and accuracy of its collection.

Shoreline Environmental Designation		Parcels
	Aquatic	Road
	Priority Aquatic	Jefferson County
	Natural	Other County Boundary
	Conservancy	National Park
	Shoreline Residential	National Forest
	High Intensity	Wilderness Area
	NA	Wildlife Refuge
	Priority Aquatic	Parks and Recreation
	Marine Shoreline Planning Area	Military Reserve

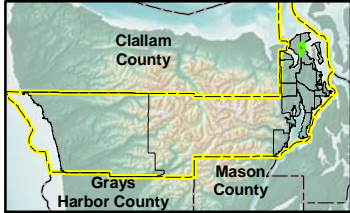

1:23,000

This map is intended for planning purposes only.

The Official Shoreline Map shows the environment designations that apply to each segment of the shoreline planning area. It does not necessarily identify or depict the precise lateral extent of shoreline jurisdiction or all associated wetlands. The lateral extent of the shoreline jurisdiction at the parcel level shall be determined on a case-by-case basis at the time a shoreline development is proposed. The actual extent of shoreline jurisdiction requires a site-specific evaluation to identify the location of the ordinary high water mark and any associated wetlands.

The County shall maintain a Geographic Information Systems database that depicts the coordinates for locating the upstream extent of shoreline jurisdiction (that is, the location where the mean annual stream flow is at least 20 cubic feet per second). The database shall also show the limits of the floodplain, floodway, and channel migration zones, and such information shall be used, along with site-specific information on the location of the ordinary high water mark and associated wetlands, to determine the lateral extent of shoreline jurisdiction on a parcel-by-parcel basis. The database shall be updated regularly as new information is made available and the public shall have access to the database upon request.



Map # 3. Glen Cove

Map # 6. Discovery Bay

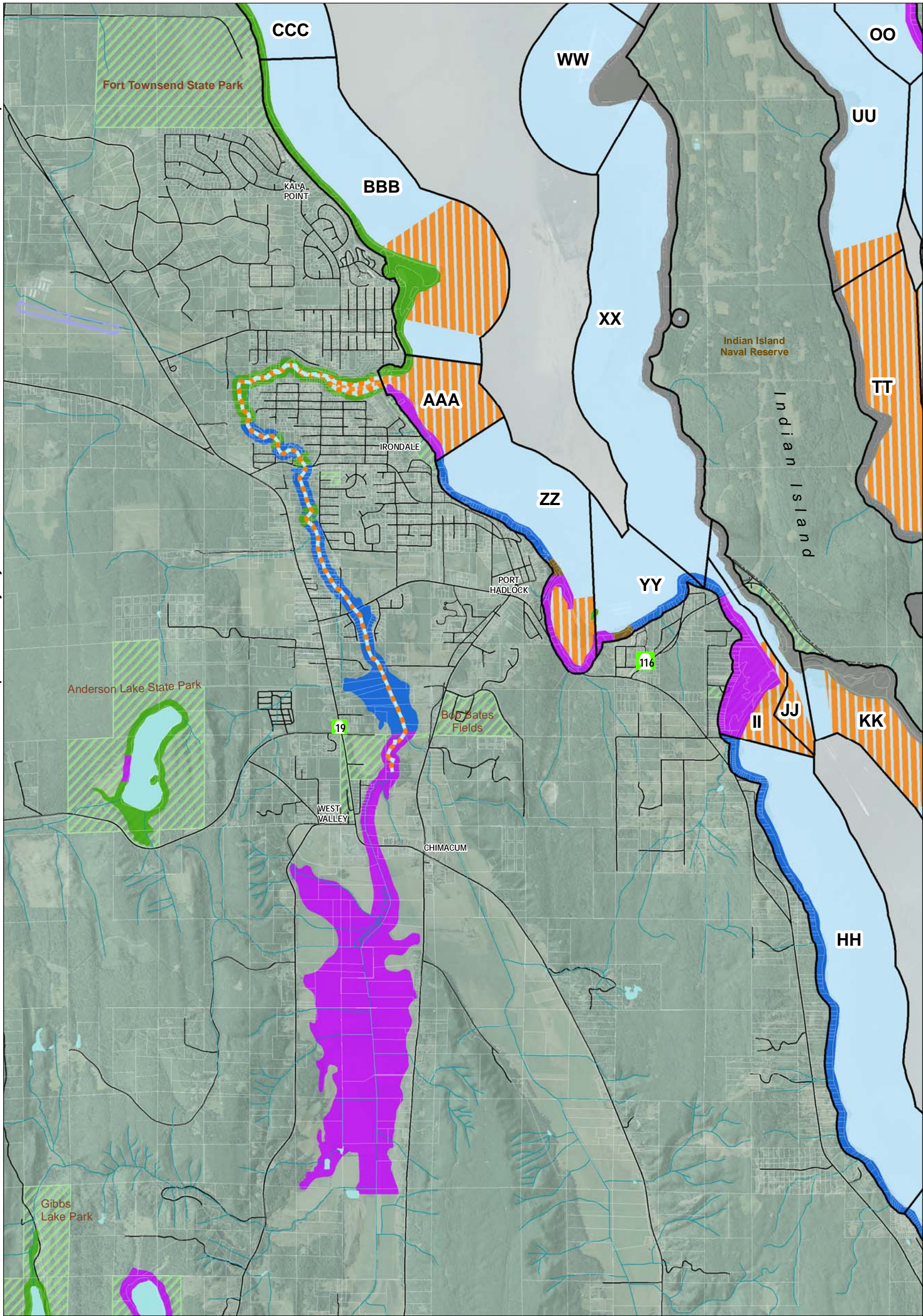

Map # 8. North Port Ludlow

Map # 7. South Chimacum

File: Q:\MapDocs\DCD\SMF2009\SED\_110009\_Map4\_TriArea.mxd  
Printing Date: Friday, November 13, 2009  
Prepared By: Doug Nelsen/GIS  
ArcMap Build Number: 9.3.1770  
Coordinate System:  
NAD 1983 StatePlane Washington North FIPS 4601 Feet  
Datum: North American 1983  
© 2009 Jefferson County GIS  
DISCLAIMER  
Jefferson County does not attest to the accuracy  
of the data contained herein and makes no  
warranty with respect to its correctness or validity.  
Data contained in this map is limited by  
the method and accuracy of its collection.

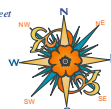

Shoreline Environmental Designation		Parcels
Aquatic	Priority Aquatic	Road
Natural	Conservancy	Jefferson County
Shoreline Residential	High Intensity	Other County Boundary
NA	Marine Shoreline Planning Area	National Park
		National Forest
		Wilderness Area
		Wildlife Refuge
		Parks and Recreation
		Military Reserve

0 0.25 0.5 1 Miles

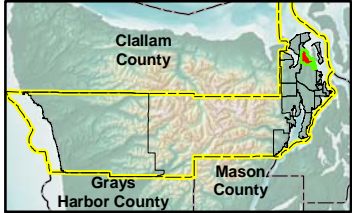

1:36,000

This map is intended for planning purposes only.

The Official Shoreline Map shows the environment designations that apply to each segment of the shoreline planning area. It does not necessarily identify or depict the precise lateral extent of shoreline jurisdiction or all associated wetlands. The lateral extent of the shoreline jurisdiction at the parcel level shall be determined on a case-by-case basis at the time a shoreline development is proposed. The actual extent of shoreline jurisdiction requires a site-specific evaluation to identify the location of the ordinary high water mark and any associated wetlands.

The County shall maintain a Geographic Information Systems database that depicts the coordinates for locating the upstream extent of shoreline jurisdiction (that is, the location where the mean annual stream flow is at least 20 cubic feet per second). The database shall also show the limits of the floodplain, floodway, and channel migration zones, and such information shall be used, along with site-specific information on the location of the ordinary high water mark and associated wetlands, to determine the lateral extent of shoreline jurisdiction on a parcel-by-parcel basis. The database shall be updated regularly as new information is made available and the public shall have access to the database upon request.



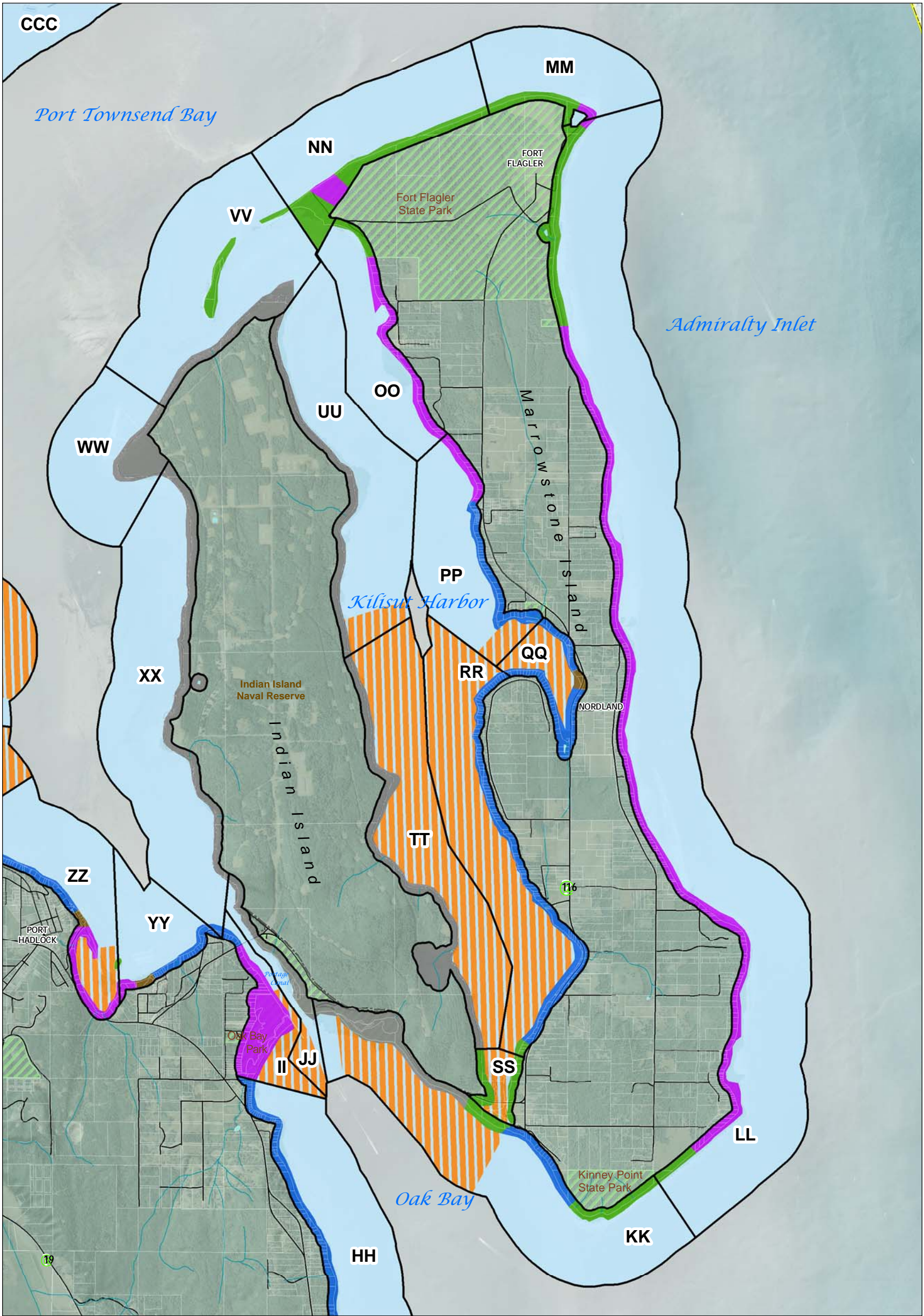

Map # 5. Marrowstone

Jefferson County, Washington

December 7, 2009

File: Q:\MapDocs\DCD\SMF2009\SED\_110009\_Map5\_Marrowstone.mxd  
Printing Date: Friday, November 13, 2009  
Prepared By: Doug Nelson/GSP  
ArcMap Build Number: 9.3.1770  
Coordinate System:  
NAD 1983 StatePlane Washington North FIPS 4601 Feet  
Datum: North American 1983  
2009 Jefferson County GIS  
DISCLAIMER  
Jefferson County does not attest to the accuracy  
of the data contained herein and makes no  
warranty with respect to its correctness or validity.  
Data contained in this map is limited by  
the method and accuracy of its collection.

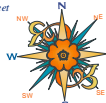

Shoreline Environmental Designation		Parcels
	Aquatic	Road
	Priority Aquatic	Jefferson County
	Natural	Other County Boundary
	Conservancy	National Park
	Shoreline Residential	National Forest
	High Intensity	Wilderness Area
	NA	Wildlife Refuge
	Priority Aquatic	Parks and Recreation
	Marine Shoreline Planning Area	Military Reserve

0 0.25 0.5 1 Miles

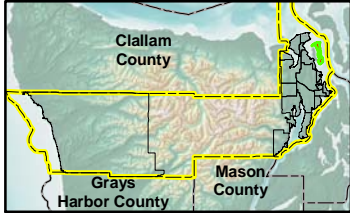

1:38,000

This map is intended for planning purposes only.

The Official Shoreline Map shows the environment designations that apply to each segment of the shoreline planning area. It does not necessarily identify or depict the precise lateral extent of shoreline jurisdiction or all associated wetlands. The lateral extent of the shoreline jurisdiction at the parcel level shall be determined on a case-by-case basis at the time a shoreline development is proposed. The actual extent of shoreline jurisdiction requires a site-specific evaluation to identify the location of the ordinary high water mark and any associated wetlands.

The County shall maintain a Geographic Information Systems database that depicts the coordinates for locating the upstream extent of shoreline jurisdiction (that is, the location where the mean annual stream flow is at least 20 cubic feet per second). The database shall also show the limits of the floodplain, floodway, and channel migration zones, and such information shall be used, along with site-specific information on the location of the ordinary high water mark and associated wetlands, to determine the lateral extent of shoreline jurisdiction on a parcel-by-parcel basis. The database shall be updated regularly as new information is made available and the public shall have access to the database upon request.



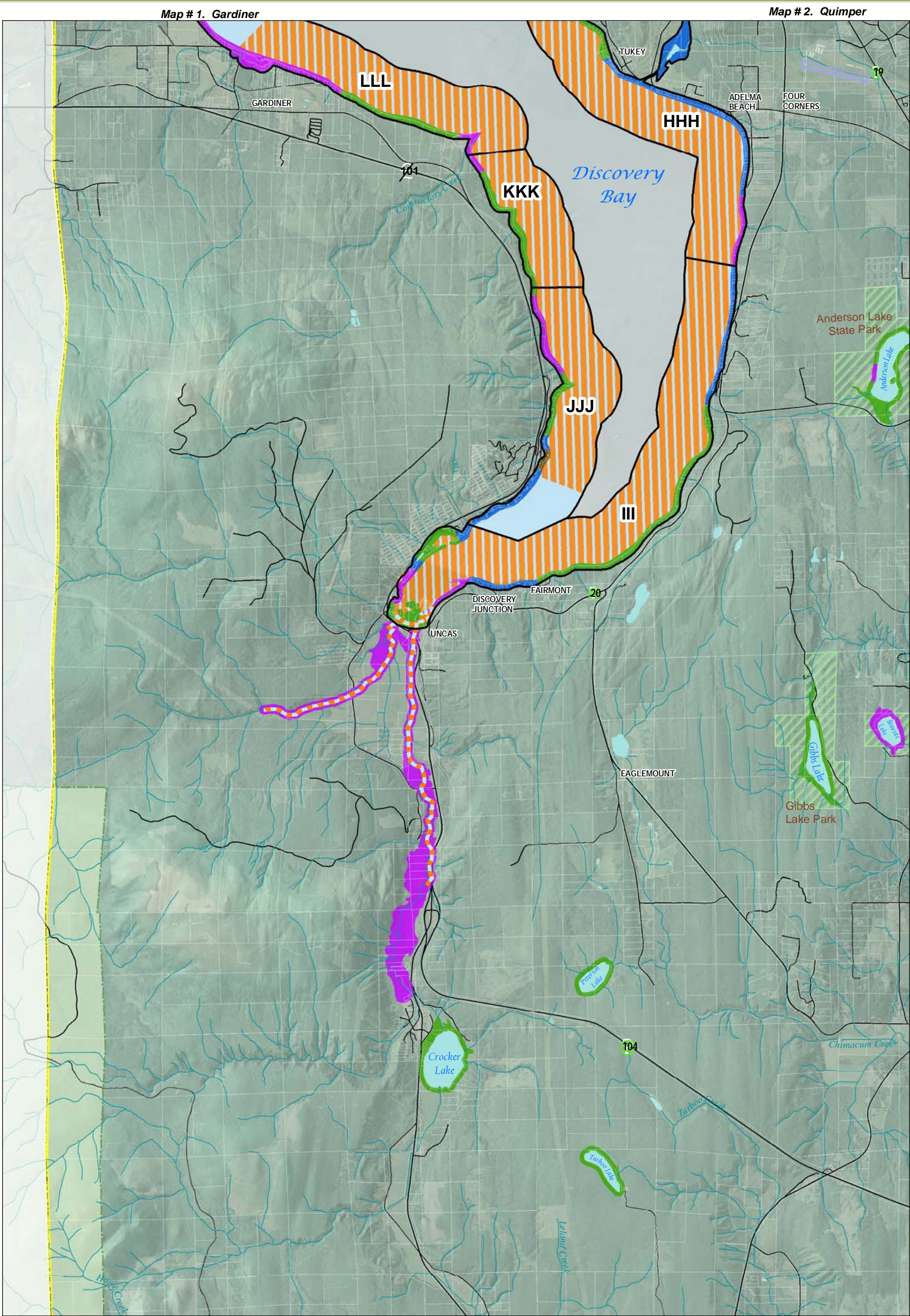

Map # 6. Discovery Bay  
Jefferson County, Washington  
December 7, 2009

File: Q:\MapDocs\DCD\SMF2009\SED\_110009\_Map6\_DiscoveryBay.mxd  
Printing Date: Friday, November 13, 2009  
Prepared By: Doug Nelsen/GIS  
ArcMap Build Number: 9.3.1770  
Coordinate System:  
NAD 1983 StatePlane Washington North FIPS 4601 Feet  
Datum: North American 1983  
2009 Jefferson County GIS  
DISCLAIMER  
Jefferson County does not attest to the accuracy  
of the data contained herein and makes no  
warranty with respect to its correctness or validity.  
Data contained in this map is limited by  
the method and accuracy of its collection.

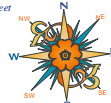

Shoreline Environmental Designation		Parcels	
	Aquatic		Road
	Priority Aquatic		Jefferson County
	Natural		Other County Boundary
	Conservancy		National Park
	Shoreline Residential		National Forest
	High Intensity		Wilderness Area
	NA		Wildlife Refuge
	Priority Aquatic		Parks and Recreation
	Marine Shoreline Planning Area		Military Reserve

0 0.5 1 2 Miles

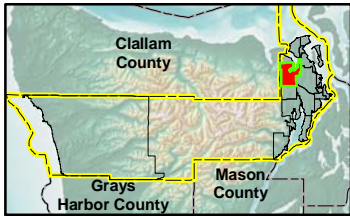

1:53,000

This map is intended for planning purposes only.

The Official Shoreline Map shows the environment designations that apply to each segment of the shoreline planning area. It does not necessarily identify or depict the precise lateral extent of shoreline jurisdiction or all associated wetlands. The lateral extent of the shoreline jurisdiction at the parcel level shall be determined on a case-by-case basis at the time a shoreline development is proposed. The actual extent of shoreline jurisdiction requires a site-specific evaluation to identify the location of the ordinary high water mark and any associated wetlands.

The County shall maintain a Geographic Information Systems database that depicts the coordinates for locating the upstream extent of shoreline jurisdiction (that is, the location where the mean annual stream flow is at least 20 cubic feet per second). The database shall also show the limits of the floodplain, floodway, and channel migration zones, and such information shall be used, along with site-specific information on the location of the ordinary high water mark and associated wetlands, to determine the lateral extent of shoreline jurisdiction on a parcel-by-parcel basis. The database shall be updated regularly as new information is made available and the public shall have access to the database upon request.



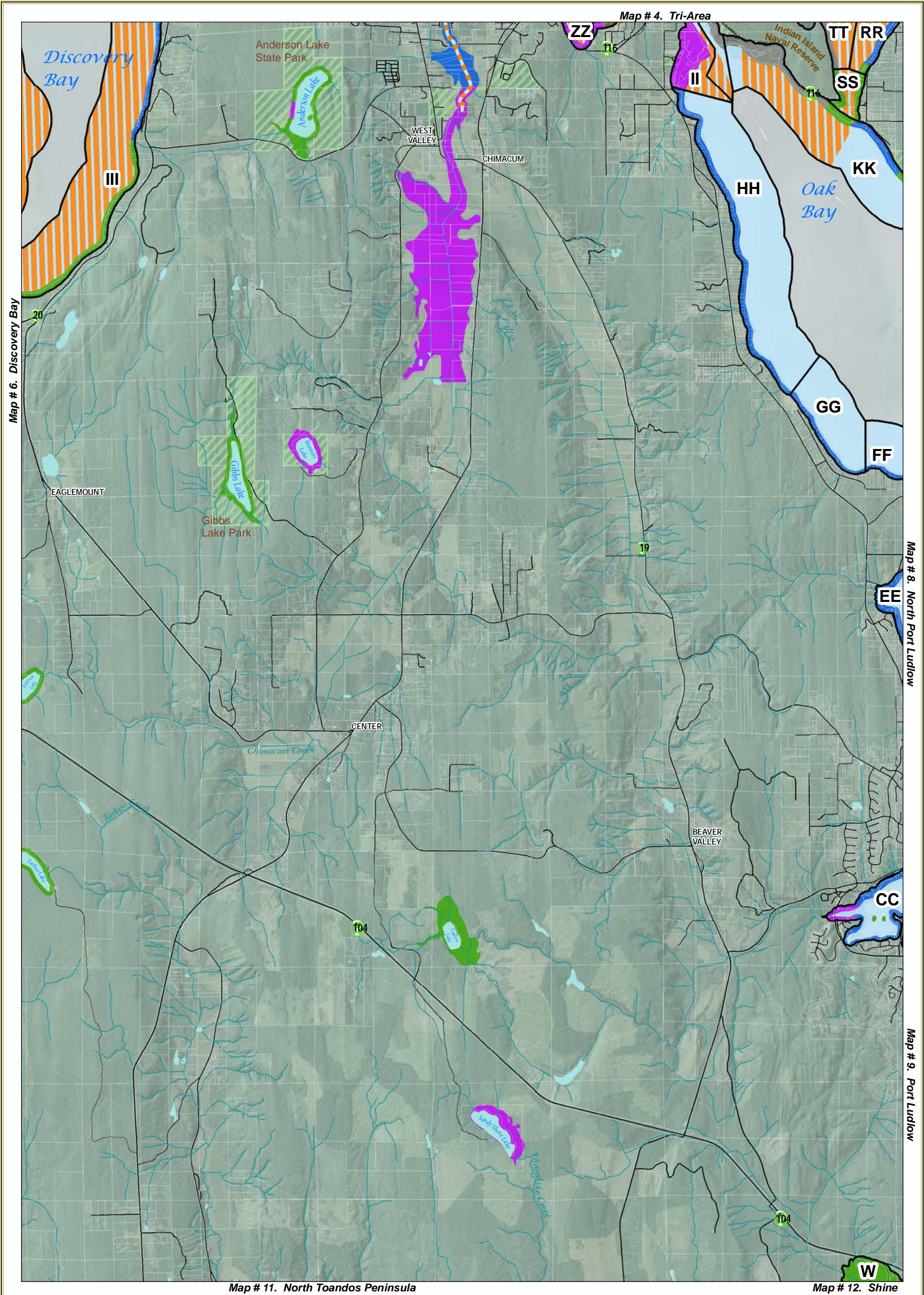

## Map # 7. South Chimacum

Jefferson County, Washington

December 7, 2009

File: Q:\MapDocs\DCD\SMF2009\SED\_110009\_Map7\_SouthChimacum.mxd  
Printing Date: Friday, November 13, 2009  
Prepared By: Doug Nelsen/GIS  
ArcMap Build Number: 9.3.1770  
Coordinate System:  
NAD 1983 StatePlane Washington North FIPS 4601 Feet  
Datum: North American 1983  
\* 2009 Jefferson County GIS  
DISCLAIMER  
Jefferson County does not attest to the accuracy  
of the data contained herein and makes no  
warranty with respect to its correctness or validity.  
Data contained in this map is limited by  
the method and accuracy of its collection.

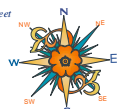

Shoreline Environmental Designation		Parcels	
	Aquatic		Road
	Priority Aquatic		Jefferson County
	Natural		Other County Boundary
	Conservancy		National Park
	Shoreline Residential		National Forest
	High Intensity		Wilderness Area
	NA		Wildlife Refuge
	Priority Aquatic		Parks and Recreation
	Marine Shoreline Planning Area		Military Reserve

0 0.45 0.9 1.8 Miles

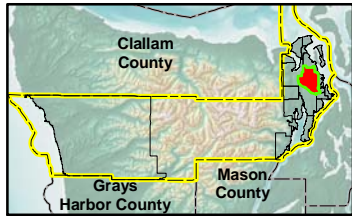

1:54,000

This map is intended for planning purposes only.

The Official Shoreline Map shows the environment designations that apply to each segment of the shoreline planning area. It does not necessarily identify or depict the precise lateral extent of shoreline jurisdiction or all associated wetlands. The lateral extent of the shoreline jurisdiction at the parcel level shall be determined on a case-by-case basis at the time a shoreline development is proposed. The actual extent of shoreline jurisdiction requires a site-specific evaluation to identify the location of the ordinary high water mark and any associated wetlands.

The County shall maintain a Geographic Information Systems database that depicts the coordinates for locating the upstream extent of shoreline jurisdiction (that is, the location where the mean annual stream flow is at least 20 cubic feet per second). The database shall also show the limits of the floodplain, floodway, and channel migration zones, and such information shall be used, along with site-specific information on the location of the ordinary high water mark and associated wetlands, to determine the lateral extent of shoreline jurisdiction on a parcel-by-parcel basis. The database shall be updated regularly as new information is made available and the public shall have access to the database upon request.



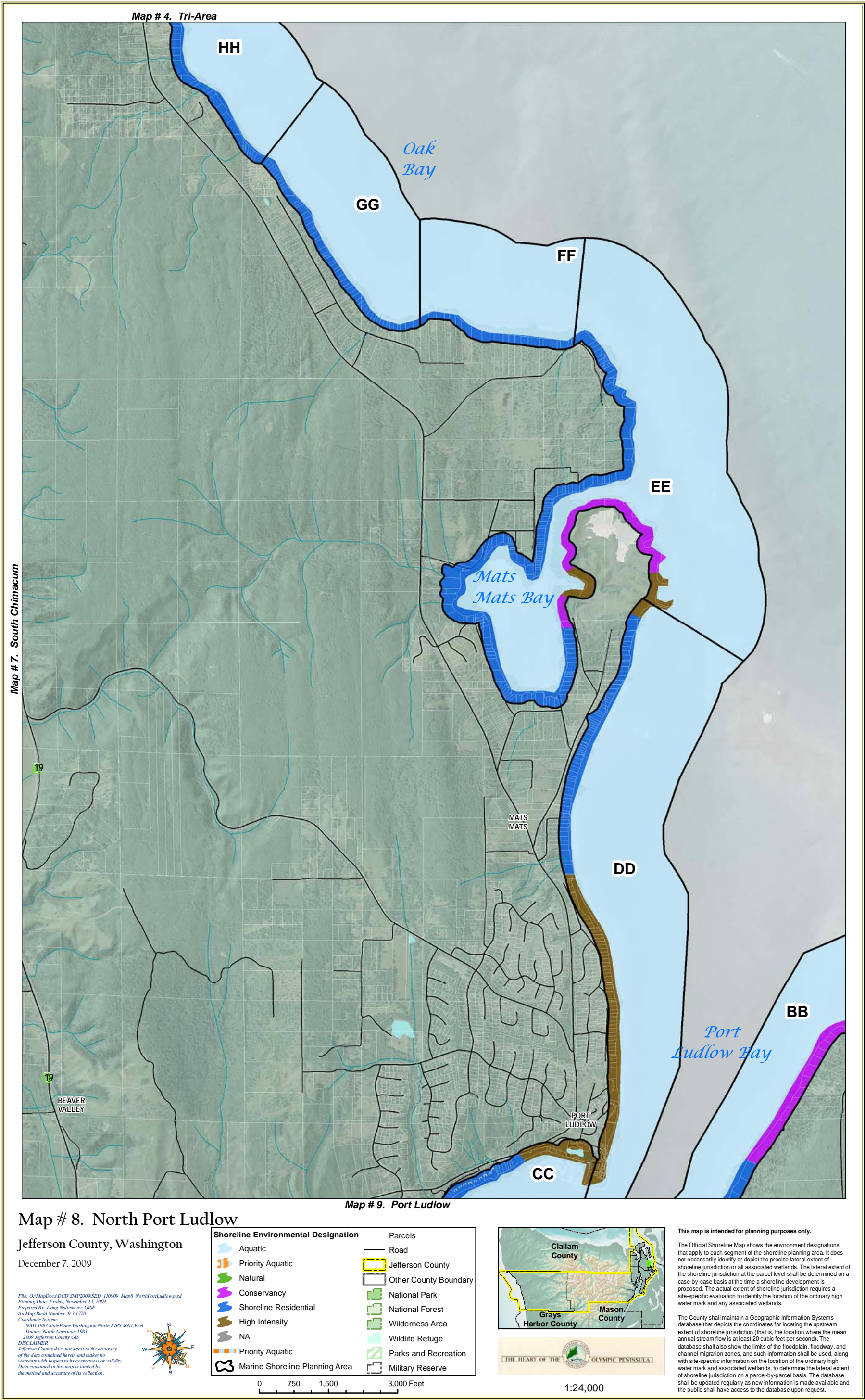



Map # 8. North Port Ludlow

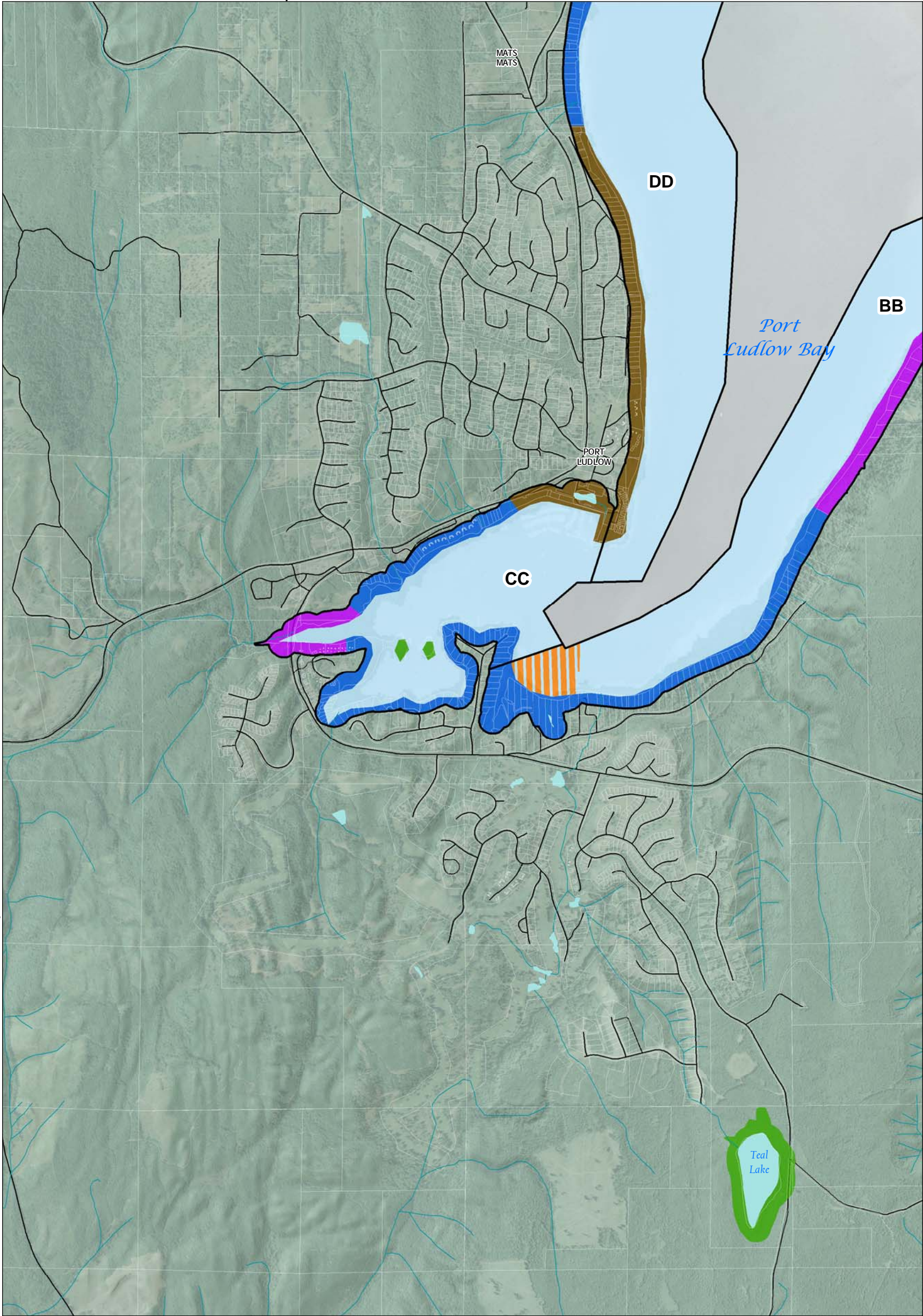

Map # 7. South Chimacum

Map # 13. Paradise Bay

Map # 12. Shine

Map # 9. Port Ludlow

Jefferson County, Washington

December 7, 2009

File: Q:\MapDocs\DCD\SMP2009\SED\_110909\_Map9\_PortLudlow.mxd  
Printing Date: Monday, November 16, 2009  
Prepared By: Doug Nelsen/GIS  
ArcMap Build Number: 9.3.1770  
Coordinate System:  
NAD 1983 StatePlane Washington North FIPS 4601 Feet  
Datum: North American 1983  
2009 Jefferson County GIS  
DISCLAIMER  
Jefferson County does not attest to the accuracy  
of the data contained herein and makes no  
warranty with respect to its correctness or validity.  
Data contained in this map is limited by  
the method and accuracy of its collection.

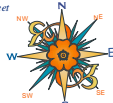

Shoreline Environmental Designation		Parcels
	Aquatic	Road
	Priority Aquatic	Jefferson County
	Natural	Other County Boundary
	Conservancy	National Park
	Shoreline Residential	National Forest
	High Intensity	Wilderness Area
	NA	Wildlife Refuge
	Priority Aquatic	Parks and Recreation
	Marine Shoreline Planning Area	Military Reserve

0 750 1,500 3,000 Feet

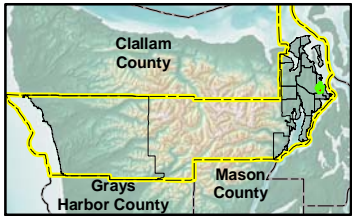

1:20,000

This map is intended for planning purposes only.

The Official Shoreline Map shows the environment designations that apply to each segment of the shoreline planning area. It does not necessarily identify or depict the precise lateral extent of shoreline jurisdiction or all associated wetlands. The lateral extent of the shoreline jurisdiction at the parcel level shall be determined on a case-by-case basis at the time a shoreline development is proposed. The actual extent of shoreline jurisdiction requires a site-specific evaluation to identify the location of the ordinary high water mark and any associated wetlands.

The County shall maintain a Geographic Information Systems database that depicts the coordinates for locating the upstream extent of shoreline jurisdiction (that is, the location where the mean annual stream flow is at least 20 cubic feet per second). The database shall also show the limits of the floodplain, floodway, and channel migration zones, and such information shall be used, along with site-specific information on the location of the ordinary high water mark and associated wetlands, to determine the lateral extent of shoreline jurisdiction on a parcel-by-parcel basis. The database shall be updated regularly as new information is made available and the public shall have access to the database upon request.



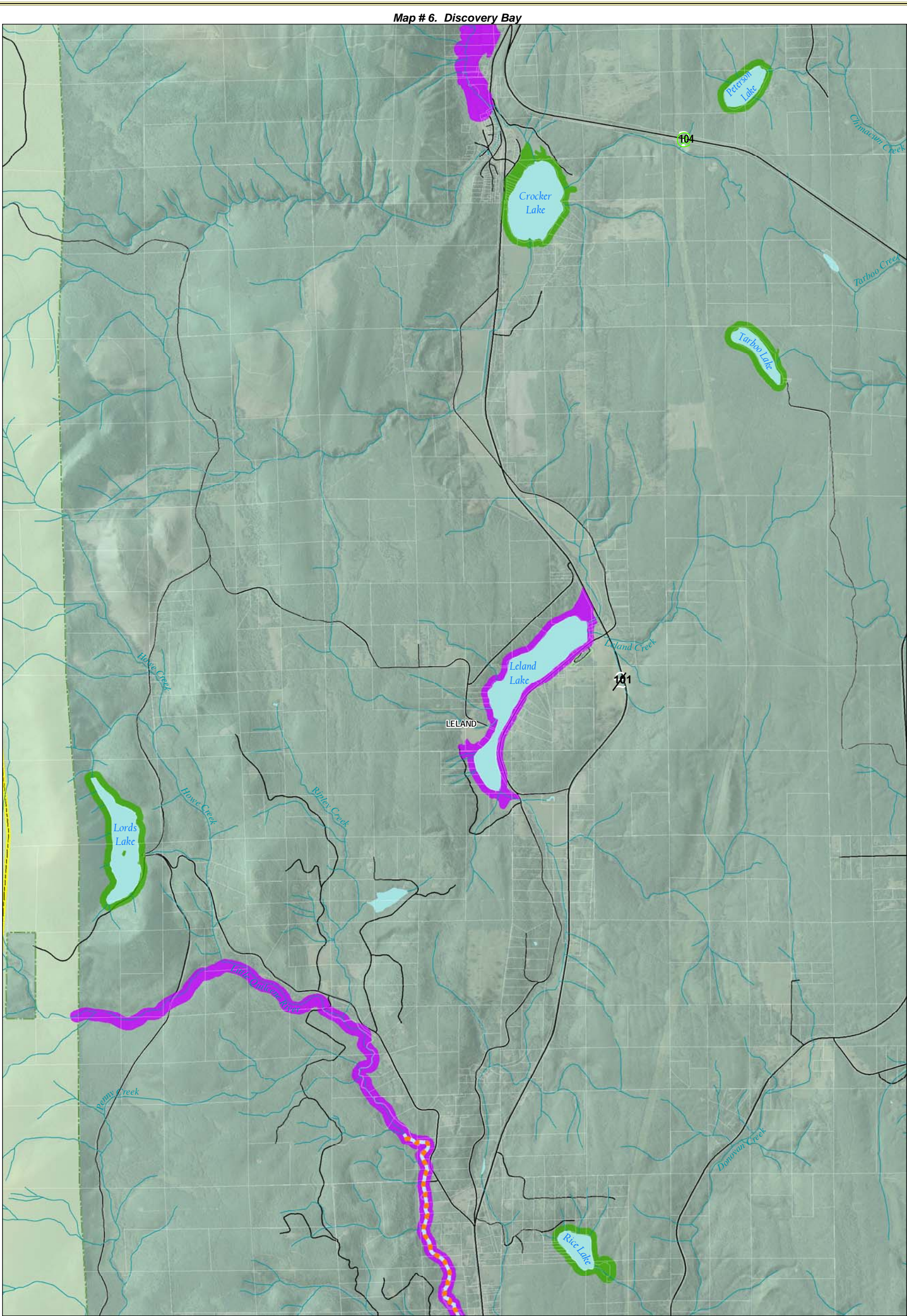

Map # 10. Leland  
Jefferson County, Washington  
December 7, 2009

File: Q:\MapDocs\DCD\SMF2009\SED\_110009\_Map10\_Leland.mxd  
Printing Date: Monday, November 16, 2009  
Prepared By: Doug Noltemeier, GISP  
ArcMap Build Number: 9.3.1770  
Coordinate System:  
NAD 1983 StatePlane Washington North FIPS 4601 Feet  
Datum: North American 1983  
\* 2009 Jefferson County GIS  
DISCLAIMER  
Jefferson County does not attest to the accuracy  
of the data contained herein and makes no  
warranty with respect to its correctness or validity.  
Data contained in this map is limited by  
the method and accuracy of its collection.

Shoreline Environmental Designation		Parcels	
	Aquatic		Road
	Priority Aquatic		Jefferson County
	Natural		Other County Boundary
	Conservancy		National Park
	Shoreline Residential		National Forest
	High Intensity		Wilderness Area
	NA		Wildlife Refuge
	Priority Aquatic		Parks and Recreation
	Marine Shoreline Planning Area		Military Reserve

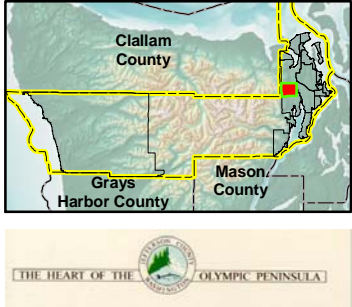

This map is intended for planning purposes only.

The Official Shoreline Map shows the environment designations that apply to each segment of the shoreline planning area. It does not necessarily identify or depict the precise lateral extent of shoreline jurisdiction or all associated wetlands. The lateral extent of the shoreline jurisdiction at the parcel level shall be determined on a case-by-case basis at the time a shoreline development is proposed. The actual extent of shoreline jurisdiction requires a site-specific evaluation to identify the location of the ordinary high water mark and any associated wetlands.

The County shall maintain a Geographic Information Systems database that depicts the coordinates for locating the upstream extent of shoreline jurisdiction (that is, the location where the mean annual stream flow is at least 20 cubic feet per second). The database shall also show the limits of the floodplain, floodway, and channel migration zones, and such information shall be used, along with site-specific information on the location of the ordinary high water mark and associated wetlands, to determine the lateral extent of shoreline jurisdiction on a parcel-by-parcel basis. The database shall be updated regularly as new information is made available and the public shall have access to the database upon request.



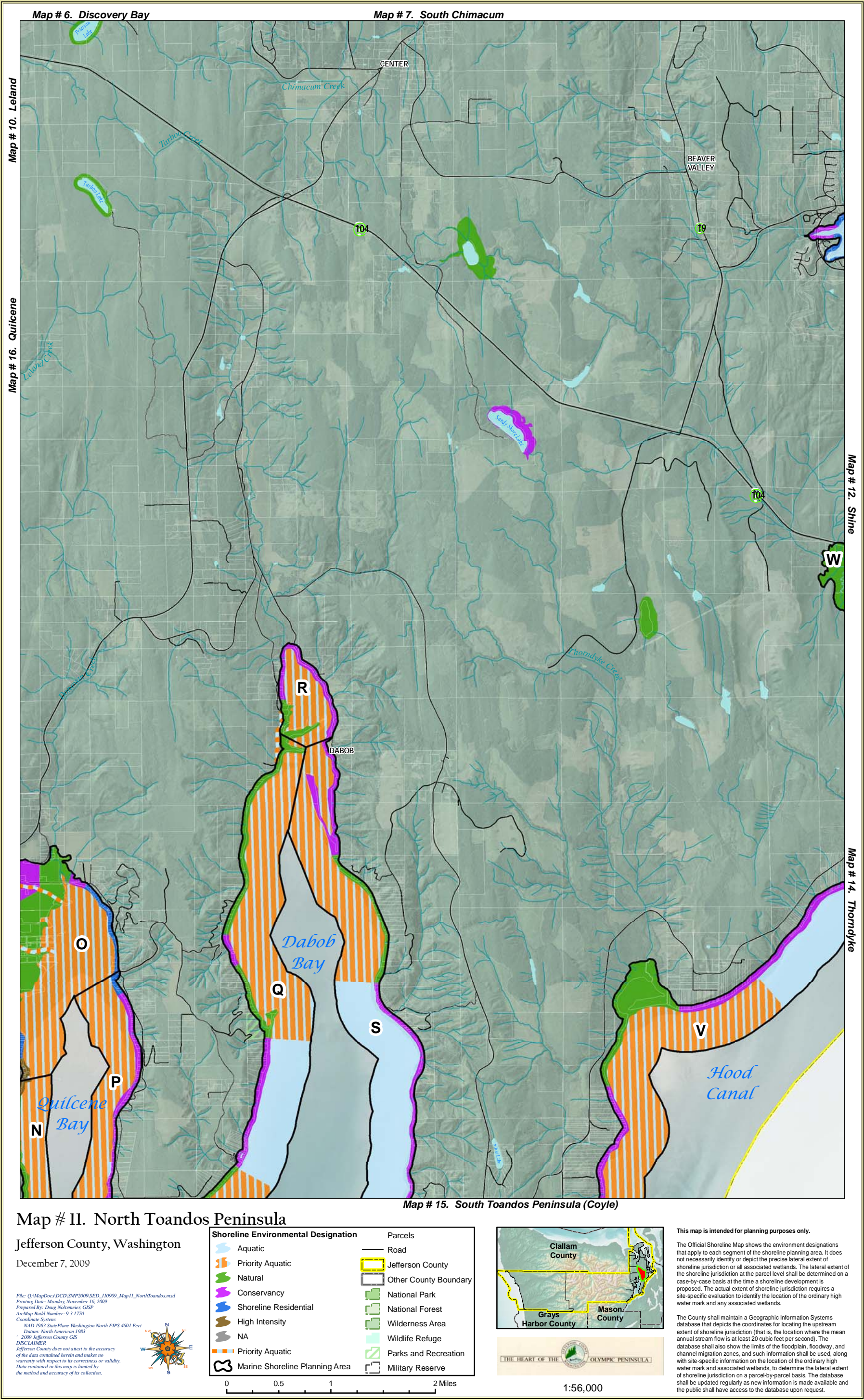



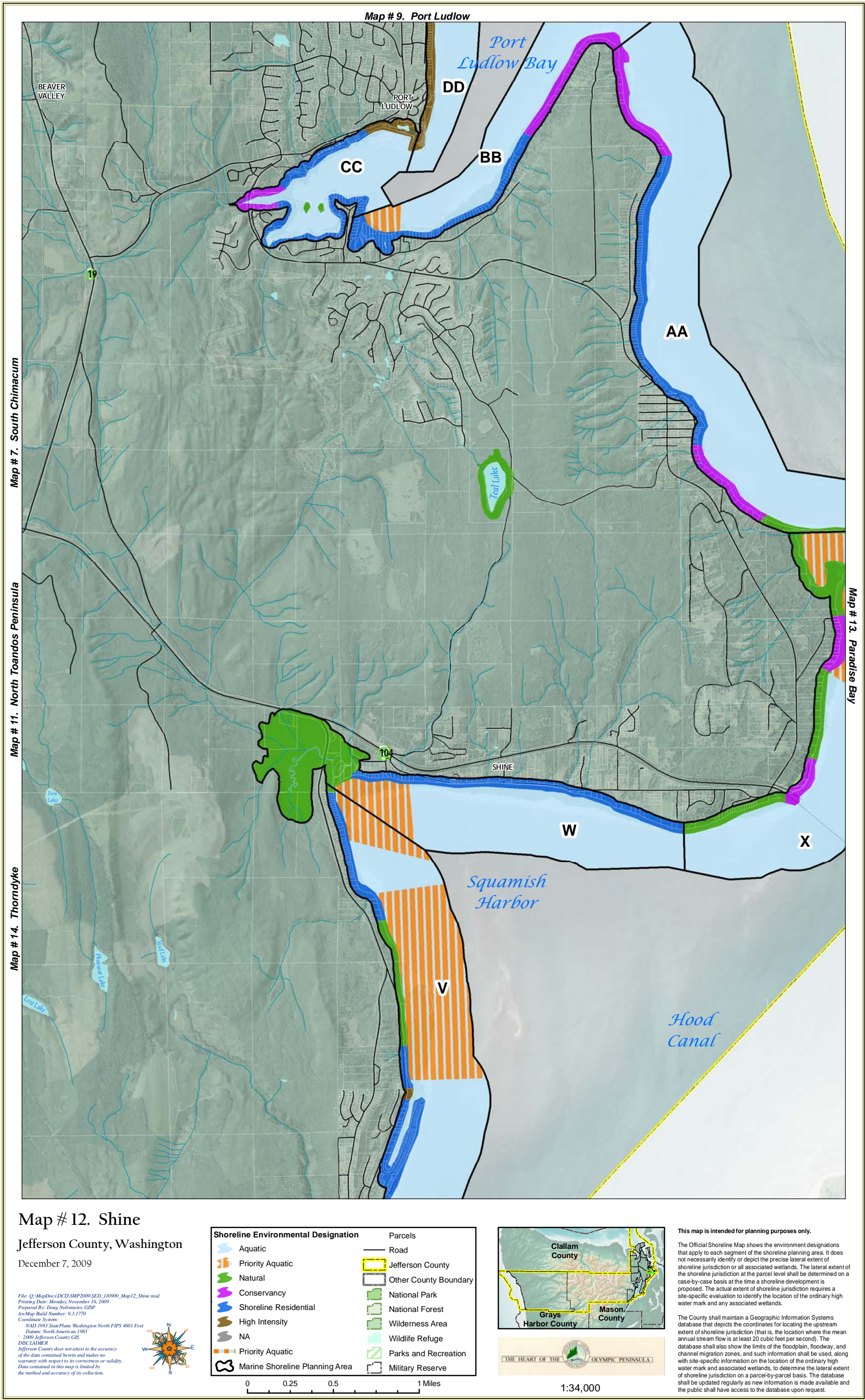



Map # 9. Port Ludlow

Map # 12. Shine

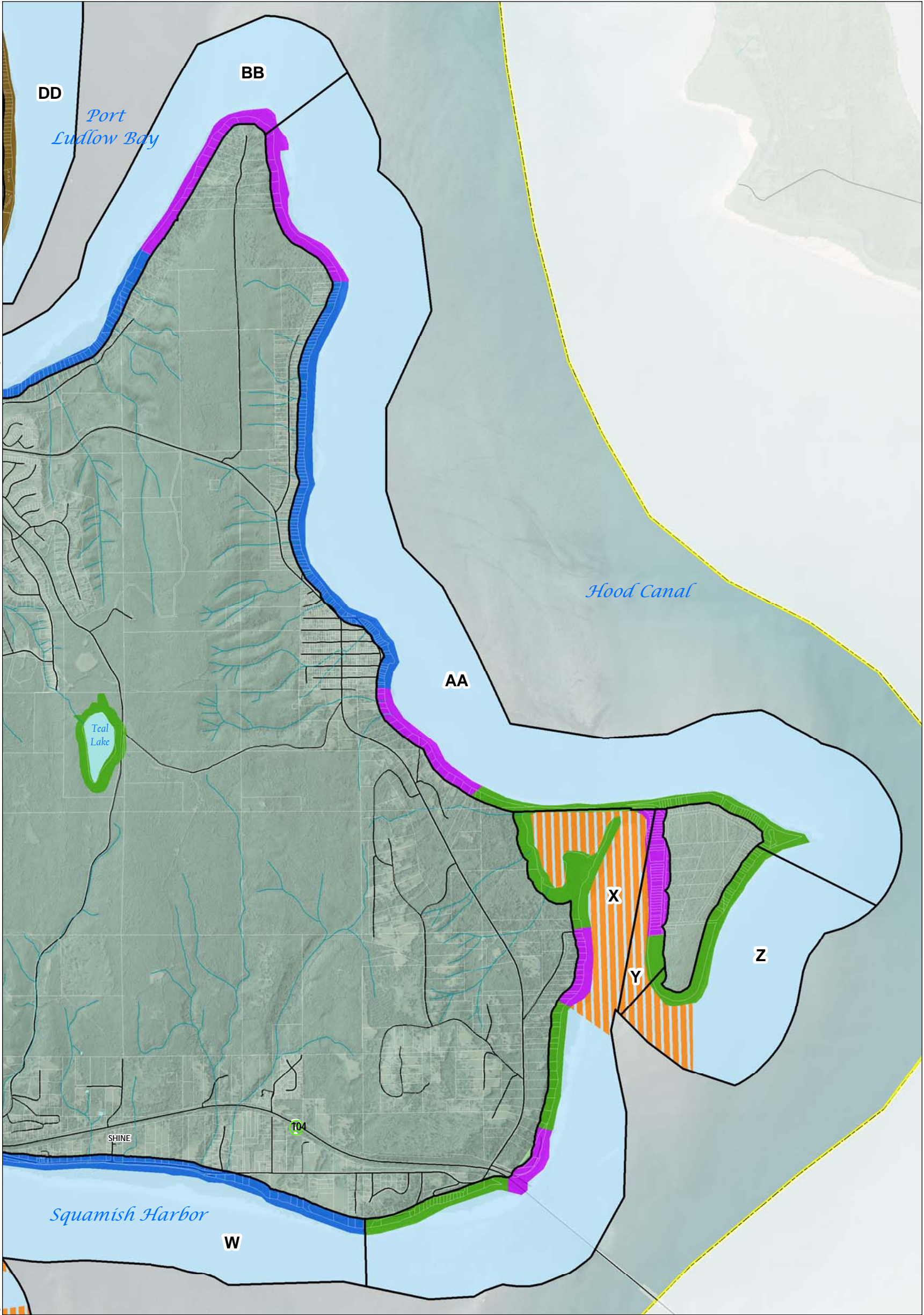

## Map # 13. Paradise Bay

Jefferson County, Washington

December 7, 2009

File: Q:\MapDocs\DCD\SMF2009\SED\_110009\_Map13\_ParadiseBay.mxd  
Printing Date: Friday, November 20, 2009  
Prepared By: Doug Nelms/GIS  
ArcMap Build Number: 9.3.1770  
Coordinate System:  
NAD 1983 StatePlane Washington North FIPS 4601 Feet  
Datum: North American 1983  
\* 2009 Jefferson County GIS  
DISCLAIMER  
Jefferson County does not attest to the accuracy  
of the data contained herein and makes no  
warranty with respect to its correctness or validity.  
Data contained in this map is limited by  
the method and accuracy of its collection.

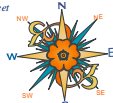

Shoreline Environmental Designation		Parcels	
	Aquatic		Road
	Priority Aquatic		Jefferson County
	Natural		Other County Boundary
	Conservancy		National Park
	Shoreline Residential		National Forest
	High Intensity		Wilderness Area
	NA		Wildlife Refuge
	Priority Aquatic		Parks and Recreation
	Marine Shoreline Planning Area		Military Reserve

0 1,000 2,000 4,000 Feet

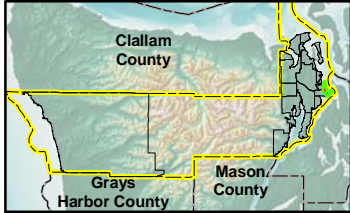

1:27,000

This map is intended for planning purposes only.

The Official Shoreline Map shows the environment designations that apply to each segment of the shoreline planning area. It does not necessarily identify or depict the precise lateral extent of shoreline jurisdiction or all associated wetlands. The lateral extent of the shoreline jurisdiction at the parcel level shall be determined on a case-by-case basis at the time a shoreline development is proposed. The actual extent of shoreline jurisdiction requires a site-specific evaluation to identify the location of the ordinary high water mark and any associated wetlands.

The County shall maintain a Geographic Information Systems database that depicts the coordinates for locating the upstream extent of shoreline jurisdiction (that is, the location where the mean annual stream flow is at least 20 cubic feet per second). The database shall also show the limits of the floodplain, floodway, and channel migration zones, and such information shall be used, along with site-specific information on the location of the ordinary high water mark and associated wetlands, to determine the lateral extent of shoreline jurisdiction on a parcel-by-parcel basis. The database shall be updated regularly as new information is made available and the public shall have access to the database upon request.



Map # 11. North Toandos Peninsula

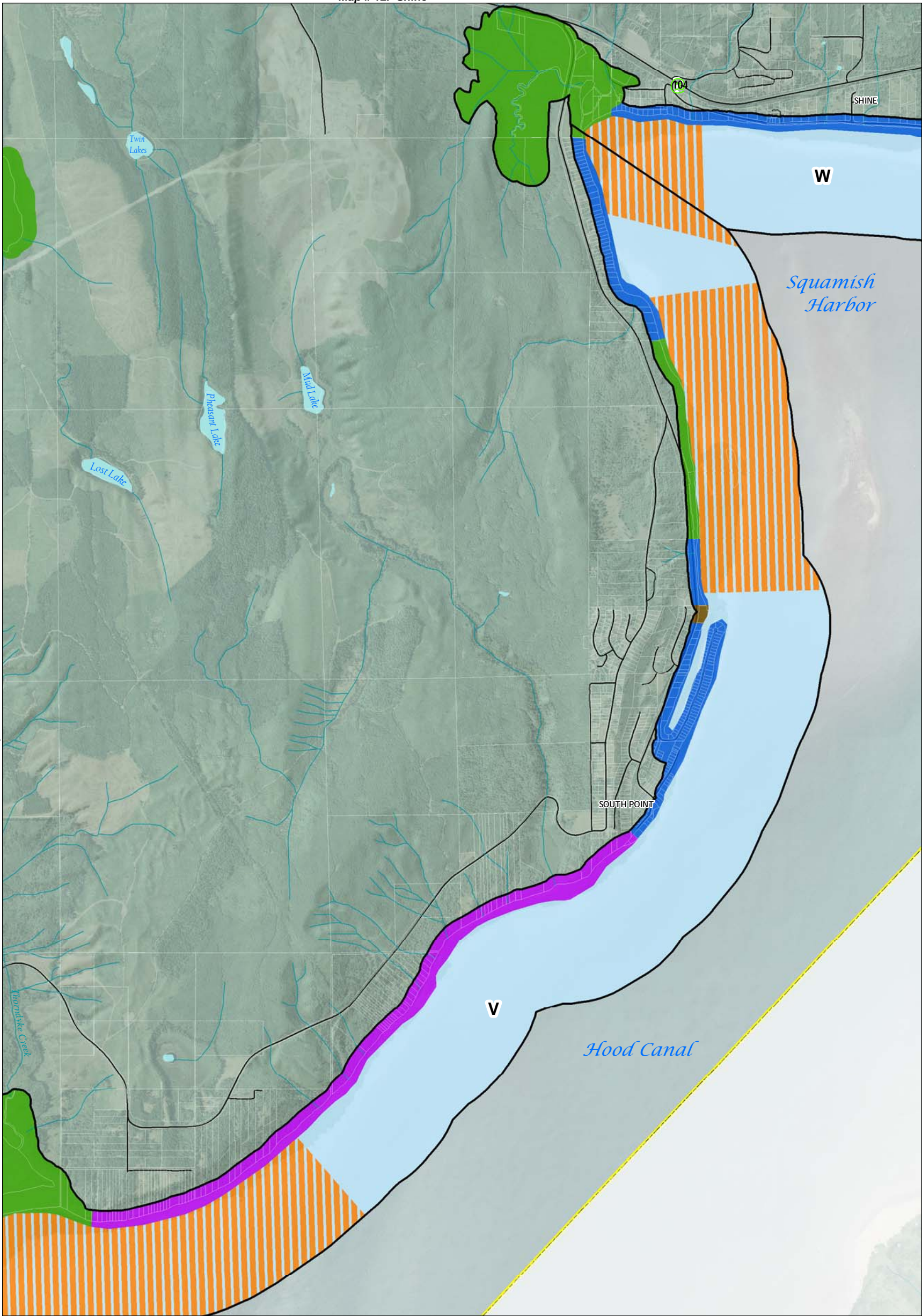

Map # 14. Thorndyke  
Jefferson County, Washington

December 7, 2009

File: Q:\MapDocs\DCD\SMP2009\SED\_110009\_Map14\_Thorndyke.mxd  
Printing Date: Monday, November 16, 2009  
Prepared By: Doug Nelson/GIS  
ArcMap Build Number: 9.3.1770  
Coordinate System:  
NAD 1983 StatePlane Washington North FIPS 4601 Feet  
Datum: North American 1983  
\* 2009 Jefferson County GIS  
DISCLAIMER  
Jefferson County does not attest to the accuracy  
of the data contained herein and makes no  
warranty with respect to its correctness or validity.  
Data contained in this map is limited by  
the method and accuracy of its collection.

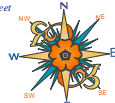

Shoreline Environmental Designation		Parcels
Aquatic	Priority Aquatic	Road
Natural	Conservancy	Jefferson County
Shoreline Residential	High Intensity	Other County Boundary
NA	Priority Aquatic	National Park
Marine Shoreline Planning Area	National Forest	Wilderness Area
	Wildlife Refuge	Parks and Recreation
	Military Reserve	

0 1,000 2,000 4,000 Feet

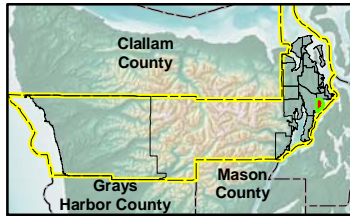

1:24,000

This map is intended for planning purposes only.

The Official Shoreline Map shows the environment designations that apply to each segment of the shoreline planning area. It does not necessarily identify or depict the precise lateral extent of shoreline jurisdiction or all associated wetlands. The lateral extent of the shoreline jurisdiction at the parcel level shall be determined on a case-by-case basis at the time a shoreline development is proposed. The actual extent of shoreline jurisdiction requires a site-specific evaluation to identify the location of the ordinary high water mark and any associated wetlands.

The County shall maintain a Geographic Information Systems database that depicts the coordinates for locating the upstream extent of shoreline jurisdiction (that is, the location where the mean annual stream flow is at least 20 cubic feet per second). The database shall also show the limits of the floodplain, floodway, and channel migration zones, and such information shall be used, along with site-specific information on the location of the ordinary high water mark and associated wetlands, to determine the lateral extent of shoreline jurisdiction on a parcel-by-parcel basis. The database shall be updated regularly as new information is made available and the public shall have access to the database upon request.



Map # 11. North Toandos Peninsula

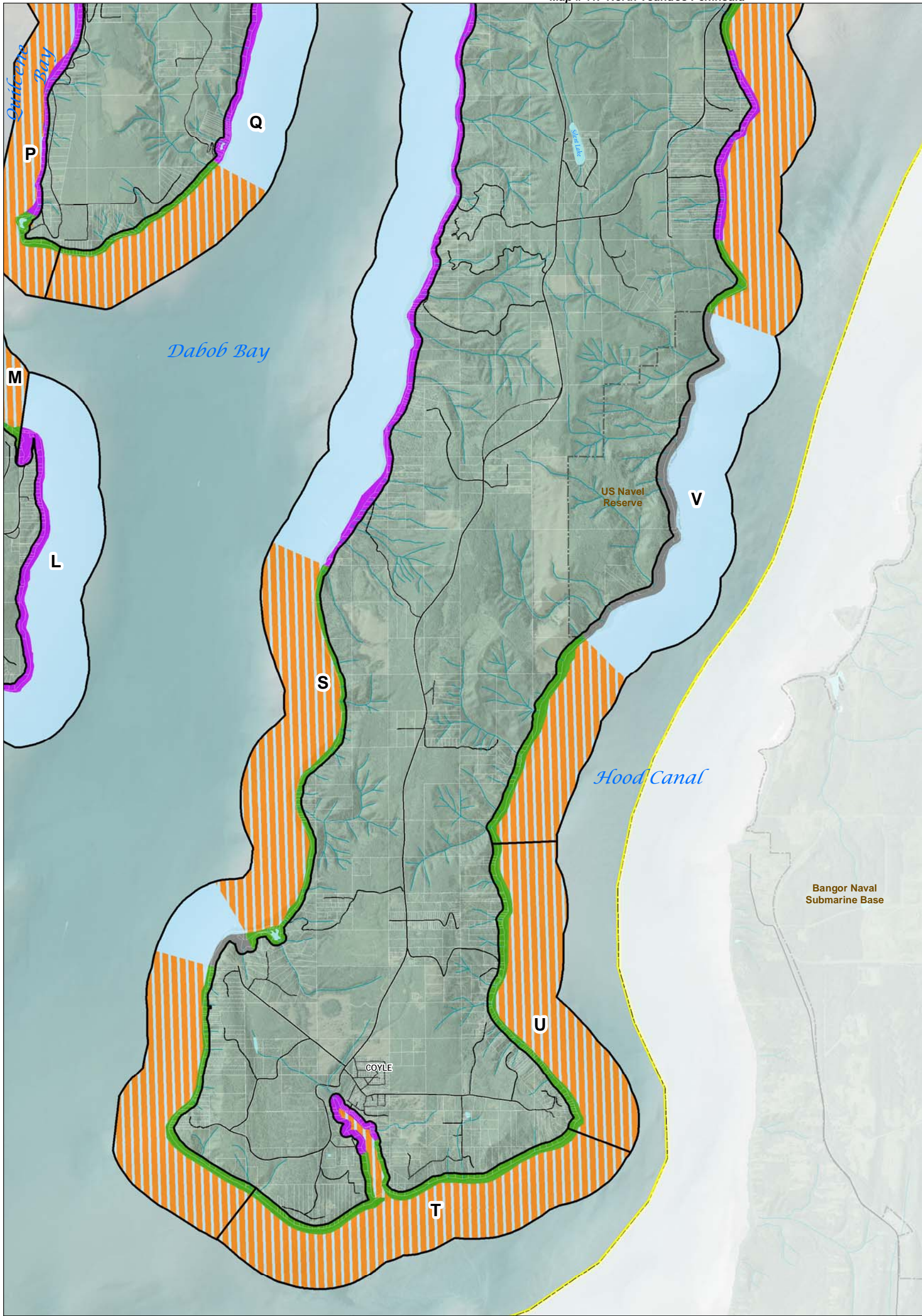

Map # 15. South Toandos Peninsula (Coyle)

Jefferson County, Washington

December 7, 2009

File: Q:\MapDocs\DCD\SMF2009\SED\_110009\_Map15\_SouthToandos.mxd  
Printing Date: Thursday, November 19, 2009  
Prepared By: Doug Nelson/GIS  
ArcMap Build Number: 9.3.1770  
Coordinate System:  
NAD 1983 StatePlane Washington North FIPS 4601 Feet  
Datum: North American 1983  
\* 2009 Jefferson County GIS  
DISCLAIMER  
Jefferson County does not attest to the accuracy  
of the data contained herein and makes no  
warranty with respect to its correctness or validity.  
Data contained in this map is limited by  
the method and accuracy of its collection.

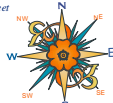

Shoreline Environmental Designation		Parcels	
	Aquatic		Road
	Priority Aquatic		Jefferson County
	Natural		Other County Boundary
	Conservancy		National Park
	Shoreline Residential		National Forest
	High Intensity		Wilderness Area
	NA		Wildlife Refuge
	Priority Aquatic		Parks and Recreation
	Marine Shoreline Planning Area		Military Reserve

0 0.25 0.5 1 Miles

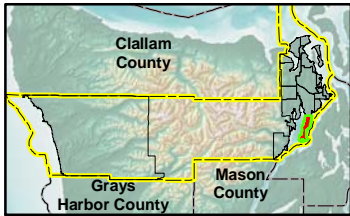

1:45,000

This map is intended for planning purposes only.

The Official Shoreline Map shows the environment designations that apply to each segment of the shoreline planning area. It does not necessarily identify or depict the precise lateral extent of shoreline jurisdiction or all associated wetlands. The lateral extent of the shoreline jurisdiction at the parcel level shall be determined on a case-by-case basis at the time a shoreline development is proposed. The actual extent of shoreline jurisdiction requires a site-specific evaluation to identify the location of the ordinary high water mark and any associated wetlands.

The County shall maintain a Geographic Information Systems database that depicts the coordinates for locating the upstream extent of shoreline jurisdiction (that is, the location where the mean annual stream flow is at least 20 cubic feet per second). The database shall also show the limits of the floodplain, floodway, and channel migration zones, and such information shall be used, along with site-specific information on the location of the ordinary high water mark and associated wetlands, to determine the lateral extent of shoreline jurisdiction on a parcel-by-parcel basis. The database shall be updated regularly as new information is made available and the public shall have access to the database upon request.



Map # 10. Leland

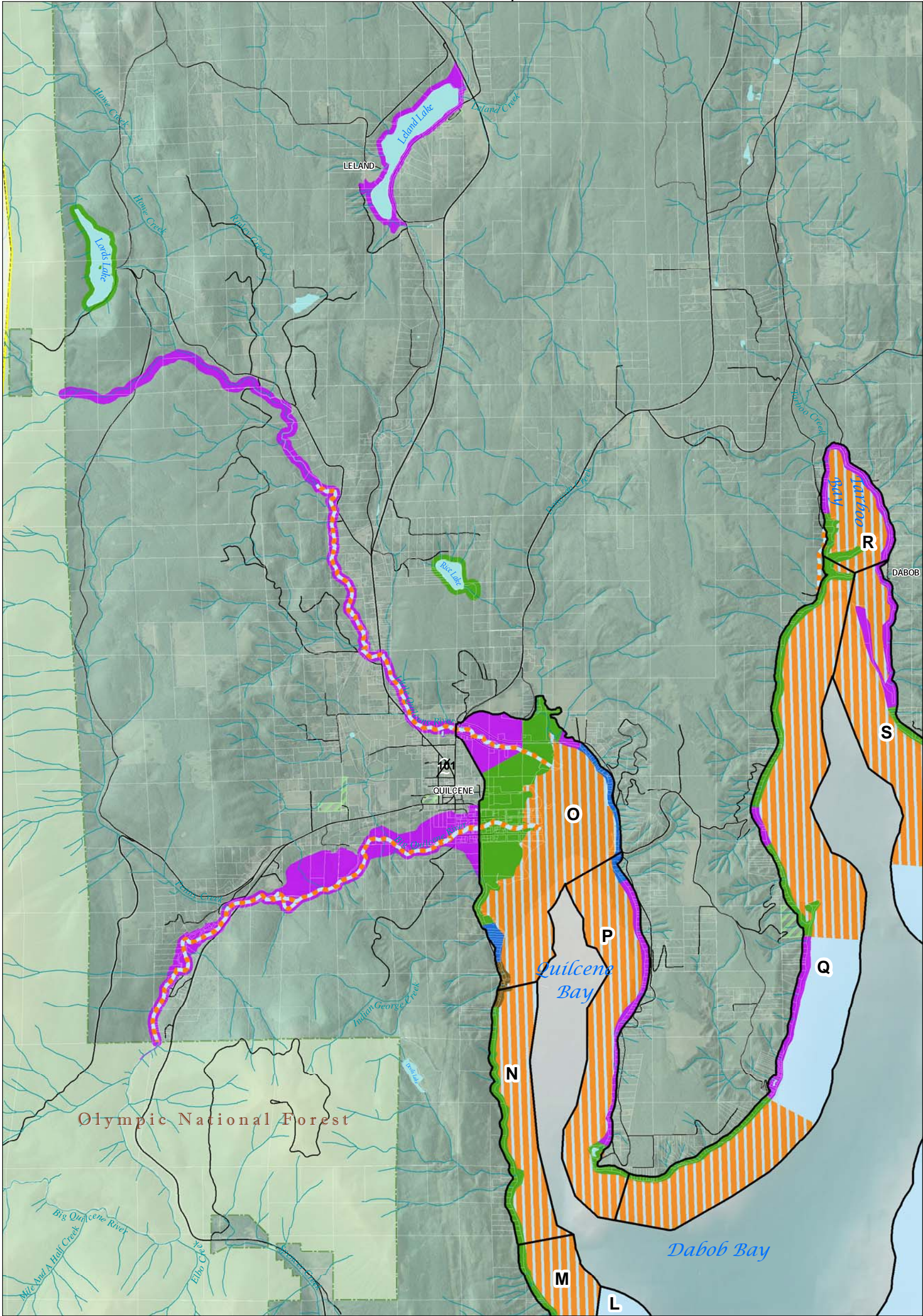

Map # 17. Brinnon

Map # 16. Quilcene  
Jefferson County, Washington  
December 7, 2009

File: Q:\MapDocs\DCD\SMF2009\SED\_110009\_Map16\_Quilcene.mxd  
Printing Date: Thursday, November 19, 2009  
Prepared By: Doug Nelson/GSP  
ArcMap Build Number: 9.3.1770  
Coordinate System:  
NAD 1983 StatePlane Washington North FIPS 4601 Feet  
Datum: North American 1983  
2009 Jefferson County GIS  
DISCLAIMER  
Jefferson County does not attest to the accuracy  
of the data contained herein and makes no  
warranty with respect to its correctness or validity.  
Data contained in this map is limited by  
the method and accuracy of its collection.

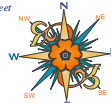

Shoreline Environmental Designation		Parcels
	Aquatic	Road
	Priority Aquatic	Jefferson County
	Natural	Other County Boundary
	Conservancy	National Park
	Shoreline Residential	National Forest
	High Intensity	Wilderness Area
	NA	Wildlife Refuge
	Priority Aquatic	Parks and Recreation
	Marine Shoreline Planning Area	Military Reserve

0 0.25 0.5 1 Miles

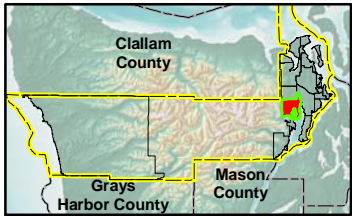

1:50,000

This map is intended for planning purposes only.

The Official Shoreline Map shows the environment designations that apply to each segment of the shoreline planning area. It does not necessarily identify or depict the precise lateral extent of shoreline jurisdiction or all associated wetlands. The lateral extent of the shoreline jurisdiction at the parcel level shall be determined on a case-by-case basis at the time a shoreline development is proposed. The actual extent of shoreline jurisdiction requires a site-specific evaluation to identify the location of the ordinary high water mark and any associated wetlands.

The County shall maintain a Geographic Information Systems database that depicts the coordinates for locating the upstream extent of shoreline jurisdiction (that is, the location where the mean annual stream flow is at least 20 cubic feet per second). The database shall also show the limits of the floodplain, floodway, and channel migration zones, and such information shall be used, along with site-specific information on the location of the ordinary high water mark and associated wetlands, to determine the lateral extent of shoreline jurisdiction on a parcel-by-parcel basis. The database shall be updated regularly as new information is made available and the public shall have access to the database upon request.



**Map # 10. Leland**

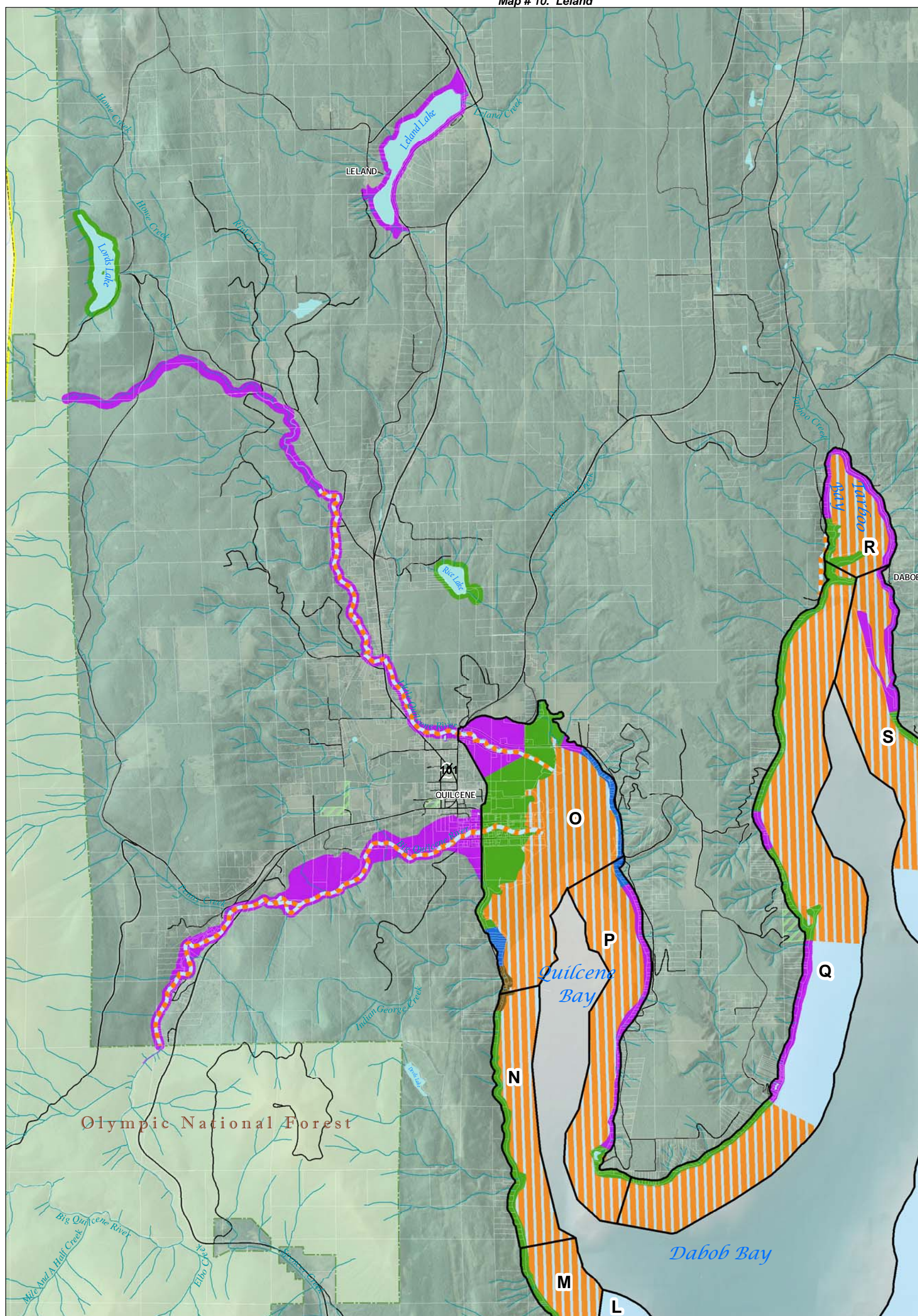

**Map # 17. Brinnon**





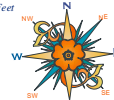

Map # 16. Quilcene

Jefferson County, Washington

December 7, 2009

File: Q:\MapDocs\DCD\SMP2009\SED\_110906\_Map16\_Quileene.mxd  
 Printing Date: Thursday, November 19, 2009  
 Prepared By: Doug McInnes - GIS  
 ArcMap Build Number: 933.1770  
 Coordinate System  
 NAD 1983 State Plane Washington North FIPS 4601 Feet  
 Datum: North American 1983  
 2009 Jefferson County GIS  
**DISCLAIMER**  
 Jefferson County does not attest to the accuracy  
 of the data contained herein and makes no  
 warranty with respect to its correctness or validity.  
 Data contained in this map is limited by  
 the method and accuracy of its collection.



Shoreline Environmental Designation		Parcels	
	Aquatic		Road
	Priority Aquatic		Jefferson County
	Natural		Other County Boundary
	Conservancy		National Park
	Shoreline Residential		National Forest
	High Intensity		Wilderness Area
	NA		Wildlife Refuge
	Priority Aquatic		Parks and Recreation
	Marine Shoreline Planning Area		Military Reserve

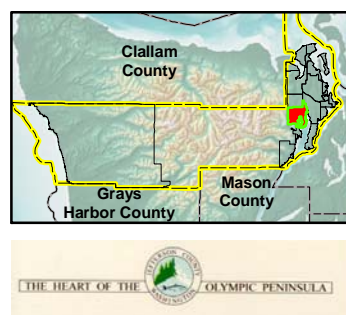

**This map is intended for planning purposes only.**

The Official Shoreline Map shows the environment designations that apply to each segment of the shoreline planning area. It does not necessarily identify or depict the precise lateral extent of shoreline jurisdiction or all associated wetlands. The lateral extent of the shoreline jurisdiction at the parcel level shall be determined on a case-by-case basis at the time a shoreline development is proposed. The actual extent of shoreline jurisdiction requires a site-specific evaluation to identify the location of the ordinary high water mark and any associated wetlands.

The County shall maintain a Geographic Information Systems database that depicts the coordinates for locating the upstream extent of shoreline jurisdiction (that is, the location where the mean annual stream flow is at least 20 cubic feet per second). The database shall also show the limits of the floodplain, floodway, and channel migration zones, and such information shall be used, along with site-specific information on the location of the ordinary high water mark and associated wetlands, to determine the lateral extent of shoreline jurisdiction on a parcel-by-parcel basis. The database shall be updated regularly as new information is made available and the public shall have access to the database upon request.

1:50,000



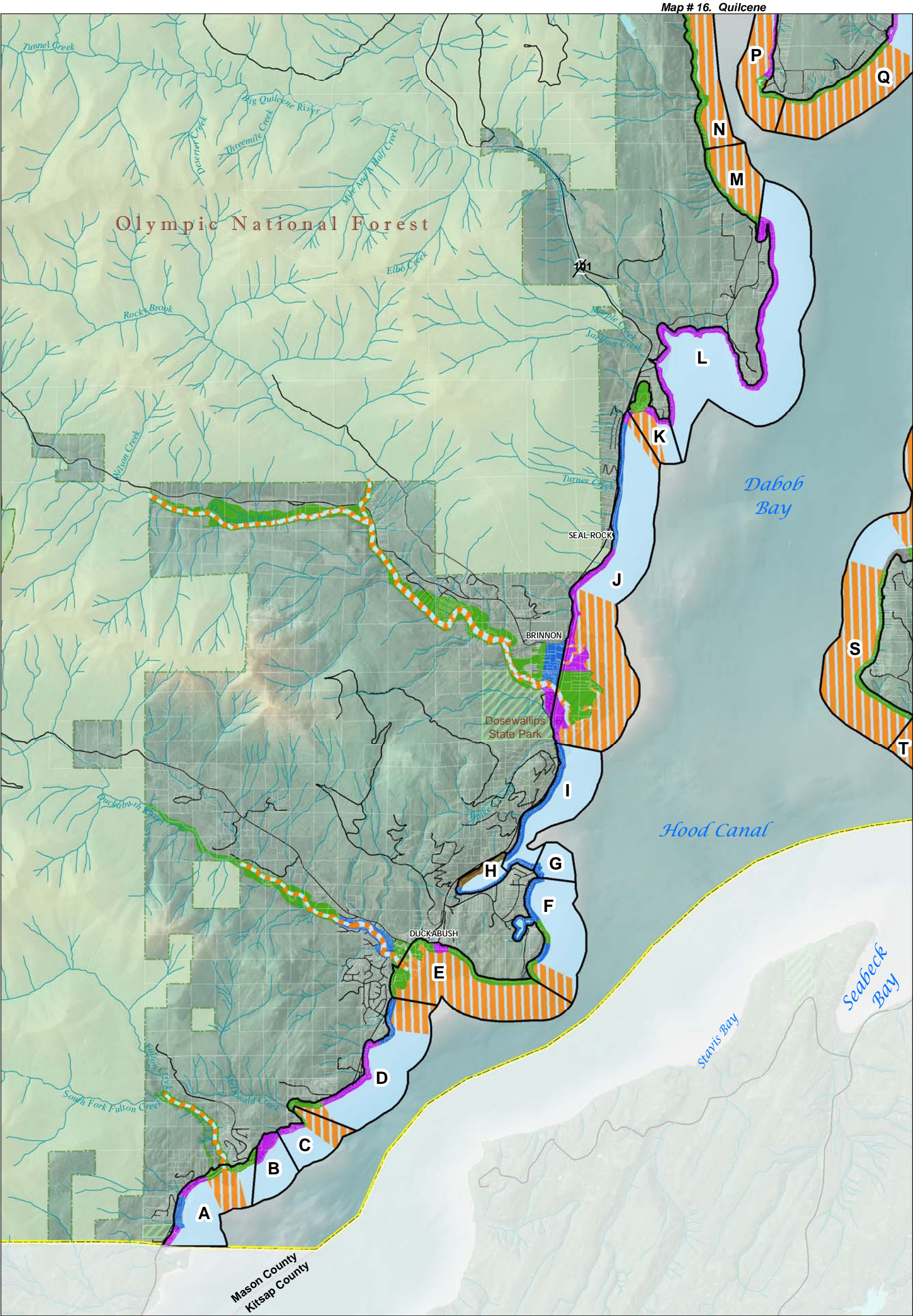

Map # 17. Brinnon  
Jefferson County, Washington  
December 7, 2009

File: Q:\MapDocs\DCD\SMP2009\SED\_110009\_Map17\_Brinnon.mxd  
Printing Date: Thursday, November 19, 2009  
Prepared By: Doug Nelson/GIS  
ArcMap Build Number: 9.3.1770  
Coordinate System:  
NAD 1983 StatePlane Washington North FIPS 4601 Feet  
Datum: North American 1983  
\* 2009 Jefferson County GIS  
DISCLAIMER  
Jefferson County does not attest to the accuracy  
of the data contained herein and makes no  
warranty with respect to its correctness or validity.  
Data contained in this map is limited by  
the method and accuracy of its collection.

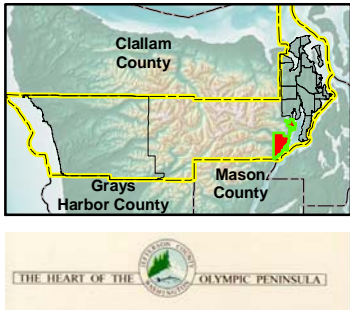
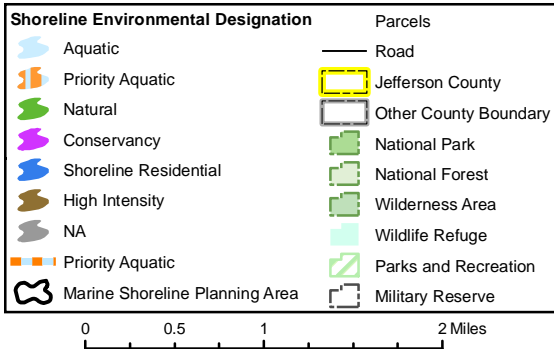
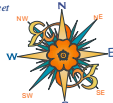

1:68,000

This map is intended for planning purposes only.

The Official Shoreline Map shows the environment designations that apply to each segment of the shoreline planning area. It does not necessarily identify or depict the precise lateral extent of shoreline jurisdiction or all associated wetlands. The lateral extent of the shoreline jurisdiction at the parcel level shall be determined on a case-by-case basis at the time a shoreline development is proposed. The actual extent of shoreline jurisdiction requires a site-specific evaluation to identify the location of the ordinary high water mark and any associated wetlands.

The County shall maintain a Geographic Information Systems database that depicts the coordinates for locating the upstream extent of shoreline jurisdiction (that is, the location where the mean annual stream flow is at least 20 cubic feet per second). The database shall also show the limits of the floodplain, floodway, and channel migration zones, and such information shall be used, along with site-specific information on the location of the ordinary high water mark and associated wetlands, to determine the lateral extent of shoreline jurisdiction on a parcel-by-parcel basis. The database shall be updated regularly as new information is made available and the public shall have access to the database upon request.



Map #18. West End  
Jefferson County, Washington

December 7, 2009

- Shoreline Environmental Designation**
- Conservancy
  - Parcels
  - Highway
  - Road
  - Jefferson County
  - Other County Boundary
  - National Park
  - National Forest
  - Wilderness Area
  - Wildlife Refuge
  - Parks and Recreation
  - Military Reserve
  - Tribal Lands

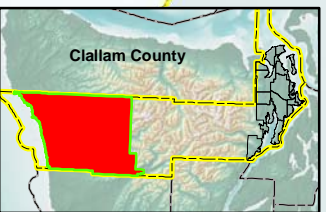

This map is intended for planning purposes only.

The Official Shoreline Map shows the environment designations that apply to each segment of the shoreline planning area. It does not necessarily identify or depict the precise lateral extent of shoreline jurisdiction or all associated wetlands. The lateral extent of the shoreline jurisdiction at the parcel level shall be determined on a case-by-case basis at the time a shoreline development is proposed. The actual extent of shoreline jurisdiction requires a site-specific evaluation to identify the location of the ordinary high water mark and any associated wetlands.

The County shall maintain a Geographic Information Systems database that depicts the coordinates for locating the upstream extent of shoreline jurisdiction (that is, the location where the mean annual stream flow is at least 20 cubic feet per second). The database shall also show the limits of the floodplain, floodway, and channel migration zones, and such information shall be used, along with site-specific information on the location of the ordinary high water mark and associated wetlands, to determine the lateral extent of shoreline jurisdiction on a parcel-by-parcel basis. The database shall be updated regularly as new information is made available and the public shall have access to the database upon request.

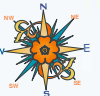

1:185,000

File: Q:\MapDocs\DCD\SMP2009\SED\_110909\_Map18\_West.mxd  
Printing Date: Thursday, November 10, 2009  
Prepared By: Doug Noltemeyer, GISF  
ArcMap Build Number: 9.3.1770  
Coordinate System:  
NAD 1983 StatePlane Washington North FIPS 4601 Feet  
Datum: North American 1983  
Units: 2000 Jefferson County GIS  
DISCLAIMER  
Jefferson County does not attest to the accuracy of the data contained herein and makes no warranty with respect to its correctness or validity. Data contained in this map is limited by the method and accuracy of its collection.

