

Lewis County, Washington  
Shoreline Master Program

Appendix 1  
Shoreline Environment Designations  
Figure 1

Date: 12/04/2015

- Shoreline Environment Designation
- Aquatic
  - Natural
  - Rural Conservancy
  - Shoreline Residential
  - High Intensity
- SMA Rivers & Streams
- SMA Lakes
- Gifford Pinchot National Forest
- Mount Rainier National Park
- Highways
- LAMIRD
- City
- UGA

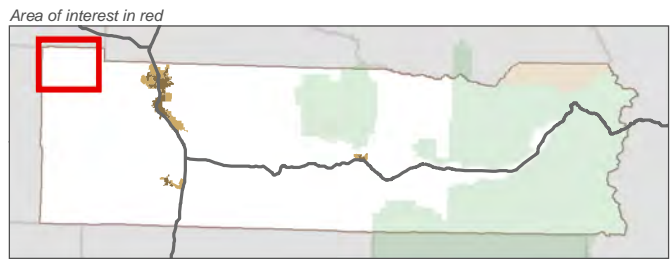

Data: Lewis County, USFWS NWI, FEMA, USFS, Ecology, WDNR, WSDOT, NRCS NAIP

Shoreline jurisdiction boundaries depicted on this map are approximate. They have not been formally delineated or surveyed and are intended for planning purposes only. Additional site-specific evaluation may be needed to confirm/verify information shown on this map.

Lewis County Coalition

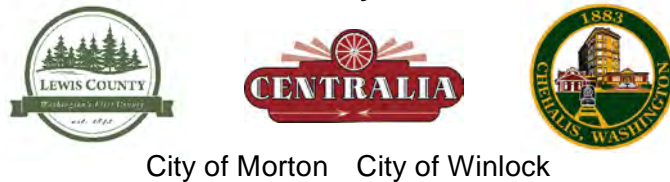

GRAYS  
HARBOR  
COUNTY

PACIFIC  
COUNTY





Lewis County, Washington  
Shoreline Master Program

Shoreline Environment Designations

Figure 2

Date: 12/04/2015

Shoreline Environment Designation

- Aquatic
- Natural
- Rural Conservancy
- Shoreline Residential
- High Intensity

- SMA Rivers & Streams
- SMA Lakes
- Gifford Pinchot National Forest
- Mount Rainier National Park
- Highways
- LAMIRD
- City
- UGA

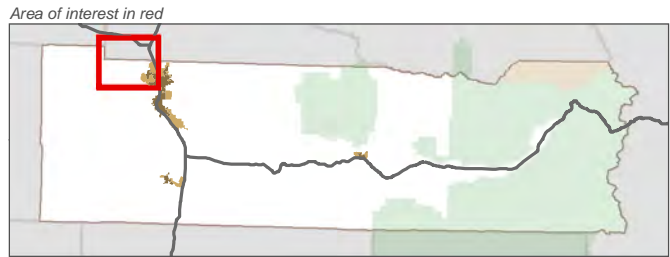

Data: Lewis County, USFWS NWI, FEMA, USFS, Ecology, WDNR, WSDOT, NRCS NAIP

Shoreline jurisdiction boundaries depicted on this map are approximate. They have not been formally delineated or surveyed and are intended for planning purposes only. Additional site-specific evaluation may be needed to confirm/verify information shown on this map.

Lewis County Coalition

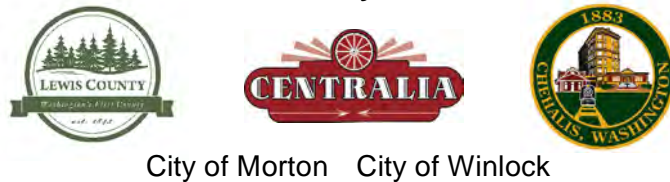



Lewis County, Washington  
Shoreline Master Program

Shoreline Environment Designations

Figure 3

Date: 12/04/2015

Shoreline Environment Designation

- Aquatic
- Natural
- Rural Conservancy
- Shoreline Residential
- High Intensity

- SMA Rivers & Streams
- SMA Lakes
- Gifford Pinchot National Forest
- Mount Rainier National Park
- Highways
- LAMIRD
- City
- UGA

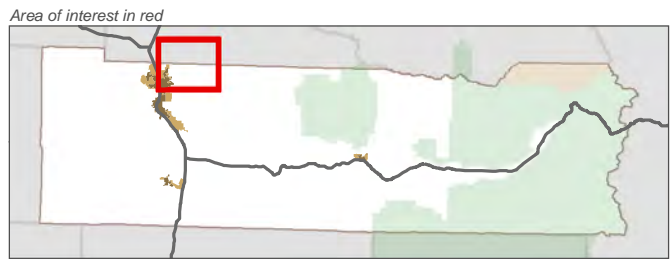
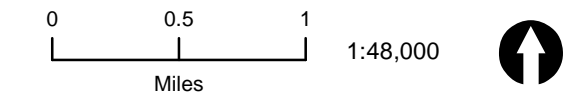

Data: Lewis County, USFWS NWI, FEMA, USFS, Ecology, WDNR, WSDOT, NRCS NAIP

Shoreline jurisdiction boundaries depicted on this map are approximate. They have not been formally delineated or surveyed and are intended for planning purposes only. Additional site-specific evaluation may be needed to confirm/verify information shown on this map.

Lewis County Coalition

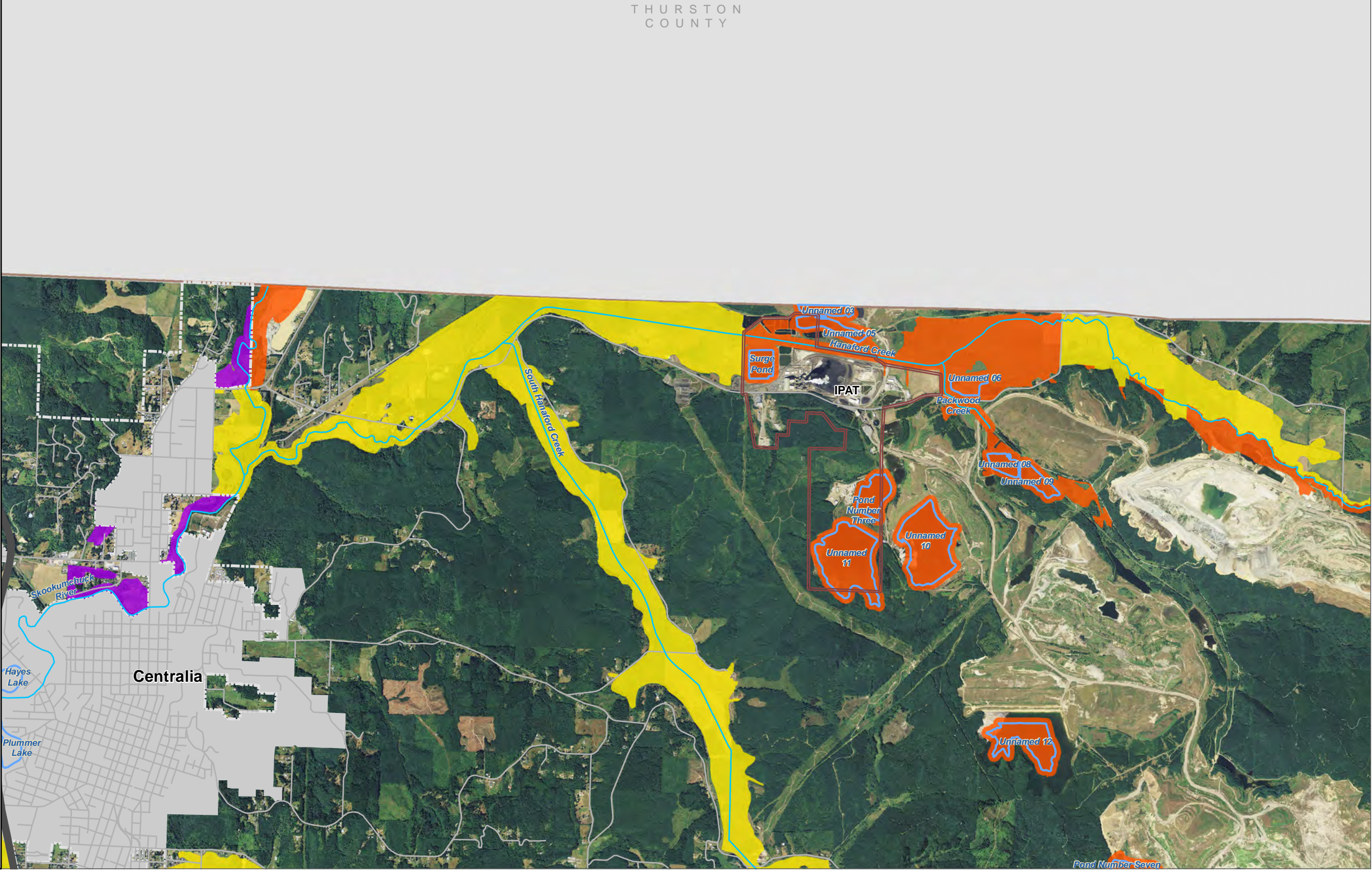
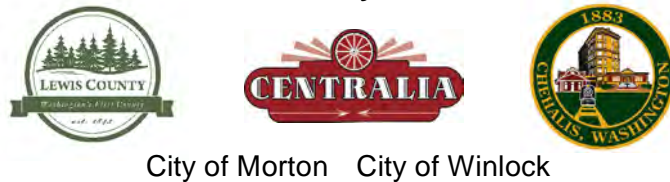



Lewis County, Washington  
Shoreline Master Program

Shoreline Environment Designations

Figure 4

Date: 12/04/2015

Shoreline Environment Designation

- Aquatic
- Natural
- Rural Conservancy
- Shoreline Residential
- High Intensity

SMA Rivers & Streams

SMA Lakes

Gifford Pinchot National Forest

Mount Rainier National Park

Highways

LAMIRD

City

UGA

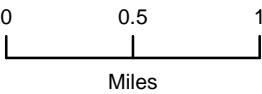

1:48,000



Area of interest in red

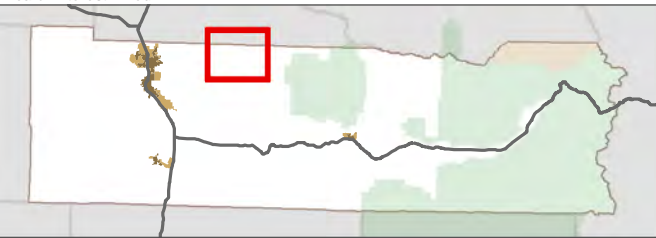

Data: Lewis County, USFWS NWI, FEMA, USFS, Ecology, WDNr, WSDOT, NRCS NAIP

Shoreline jurisdiction boundaries depicted on this map are approximate. They have not been formally delineated or surveyed and are intended for planning purposes only. Additional site-specific evaluation may be needed to confirm/verify information shown on this map.

Lewis County Coalition



City of Morton City of Winlock



THURSTON  
COUNTY

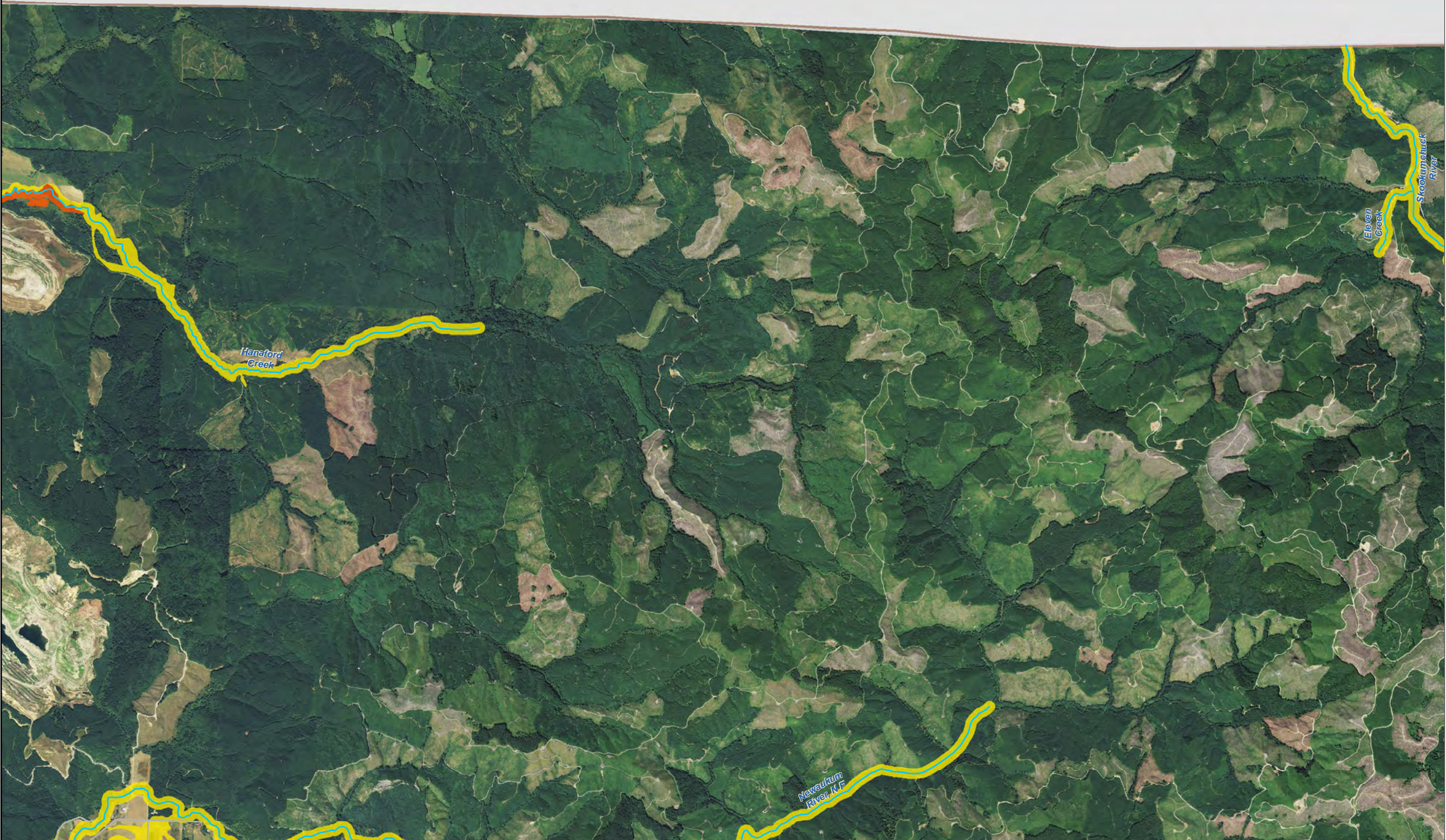



Lewis County, Washington  
Shoreline Master Program

Shoreline Environment Designations

Figure 5

Date: 12/04/2015

Shoreline Environment Designation

- Aquatic
- Natural
- Rural Conservancy
- Shoreline Residential
- High Intensity

SMA Rivers & Streams

SMA Lakes

Gifford Pinchot National Forest

Mount Rainier National Park

Highways

LAMIRD

City

UGA

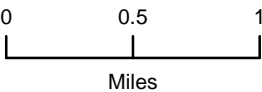

1:48,000



Area of interest in red

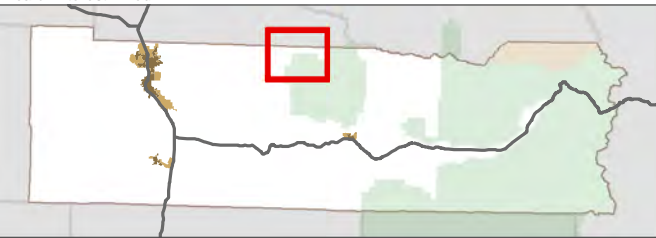

Data: Lewis County, USFWS NWI, FEMA, USFS, Ecology, WDNr, WSDOT, NRCS NAIP

Shoreline jurisdiction boundaries depicted on this map are approximate. They have not been formally delineated or surveyed and are intended for planning purposes only. Additional site-specific evaluation may be needed to confirm/verify information shown on this map.

Lewis County Coalition



City of Morton City of Winlock



THURSTON  
COUNTY

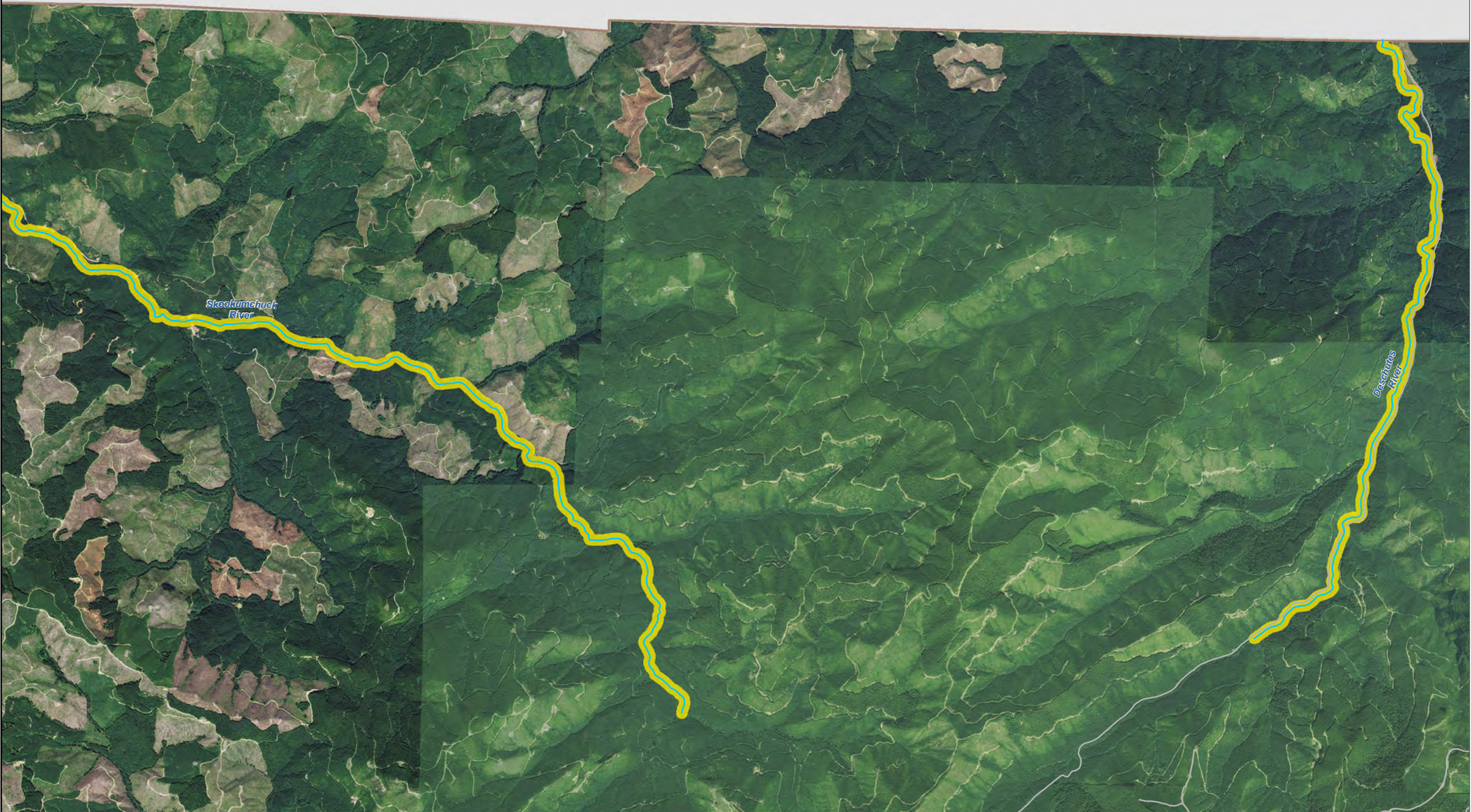



Lewis County, Washington  
Shoreline Master Program

Shoreline Environment Designations

Figure 6

Date: 12/04/2015

Shoreline Environment Designation

- Aquatic

Natural

Rural Conservancy
- Shoreline Residential

High Intensity

SMA Rivers & Streams

SMA Lakes

Gifford Pinchot National Forest

Mount Rainier National Park

Highways

LAMIRD

City

UGA

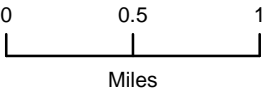

1:48,000



Area of interest in red

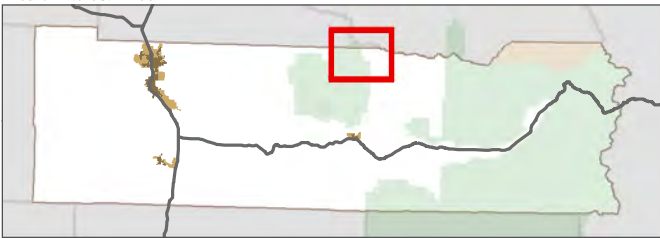

Data: Lewis County, USFWS NWI, FEMA, USFS, Ecology, WDNR, WSDOT, NRCS NAIP

Shoreline jurisdiction boundaries depicted on this map are approximate. They have not been formally delineated or surveyed and are intended for planning purposes only. Additional site-specific evaluation may be needed to confirm/verify information shown on this map.

Lewis County Coalition



City of Morton City of Winlock

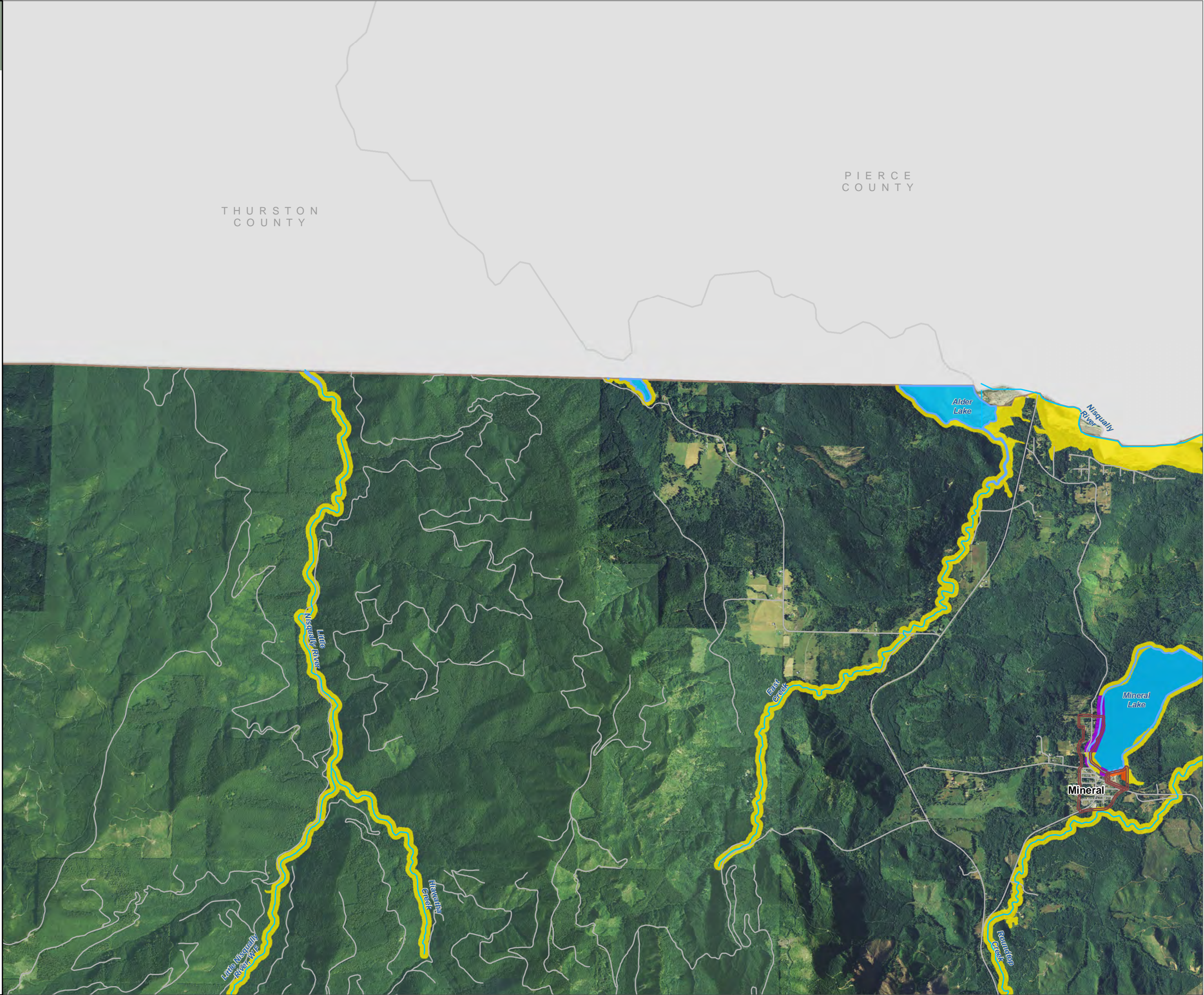



Lewis County, Washington  
Shoreline Master Program

Shoreline Environment Designations

Figure 7

Date: 12/04/2015

Shoreline Environment Designation

- Aquatic
- Natural
- Rural Conservancy
- Shoreline Residential
- High Intensity

SMA Rivers & Streams

SMA Lakes

Gifford Pinchot National Forest

Mount Rainier National Park

Highways

LAMIRD

City

UGA

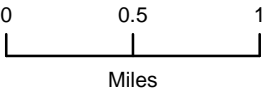

1:48,000



Area of interest in red

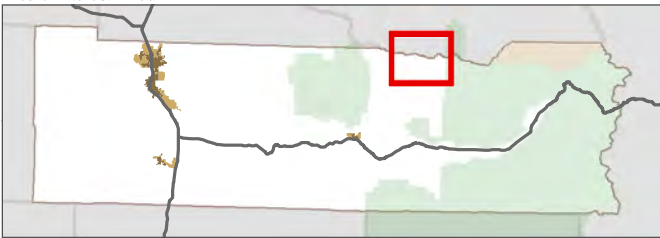

Data: Lewis County, USFWS NWI, FEMA, USFS, Ecology, WDNR, WSDOT, NRCS NAIP

Shoreline jurisdiction boundaries depicted on this map are approximate. They have not been formally delineated or surveyed and are intended for planning purposes only. Additional site-specific evaluation may be needed to confirm/verify information shown on this map.

Lewis County Coalition



City of Morton City of Winlock





Lewis County, Washington  
Shoreline Master Program

Shoreline Environment Designations

Figure 8

Date: 12/04/2015

Shoreline Environment Designation

- Aquatic
- Natural
- Rural Conservancy
- Shoreline Residential
- High Intensity

SMA Rivers & Streams

SMA Lakes

Gifford Pinchot National Forest

Mount Rainier National Park

Highways

LAMIRD

City

UGA

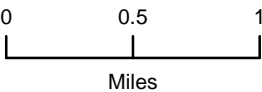

1:48,000



Area of interest in red

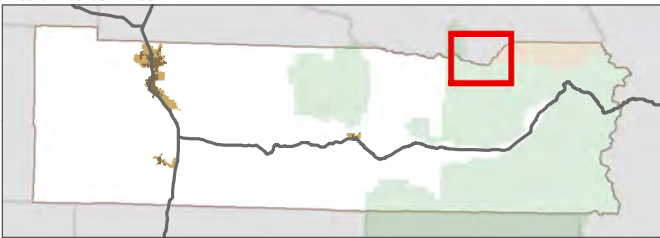

Data: Lewis County, USFWS NWI, FEMA, USFS, Ecology, WDNr, WSDOT, NRCS NAIP

Shoreline jurisdiction boundaries depicted on this map are approximate. They have not been formally delineated or surveyed and are intended for planning purposes only. Additional site-specific evaluation may be needed to confirm/verify information shown on this map.

Lewis County Coalition



City of Morton City of Winlock





Lewis County, Washington  
Shoreline Master Program

Shoreline Environment Designations

Figure 9

Date: 12/04/2015

Shoreline Environment Designation

- Aquatic
- Natural
- Rural Conservancy
- Shoreline Residential
- High Intensity

SMA Rivers & Streams

SMA Lakes

Gifford Pinchot National Forest

Mount Rainier National Park

Highways

LAMIRD

City

UGA

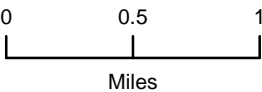

1:48,000



Area of interest in red

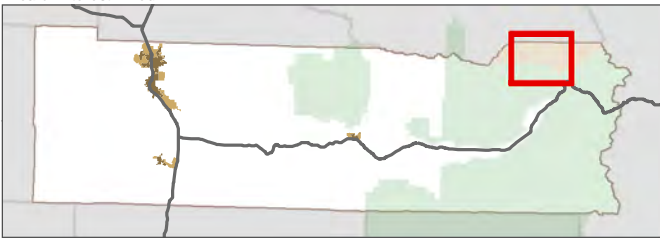

Data: Lewis County, USFWS NWI, FEMA, USFS, Ecology, WDNR, WSDOT, NRCS NAIP

Shoreline jurisdiction boundaries depicted on this map are approximate. They have not been formally delineated or surveyed and are intended for planning purposes only. Additional site-specific evaluation may be needed to confirm/verify information shown on this map.

Lewis County Coalition



City of Morton City of Winlock



PIERCE  
COUNTY

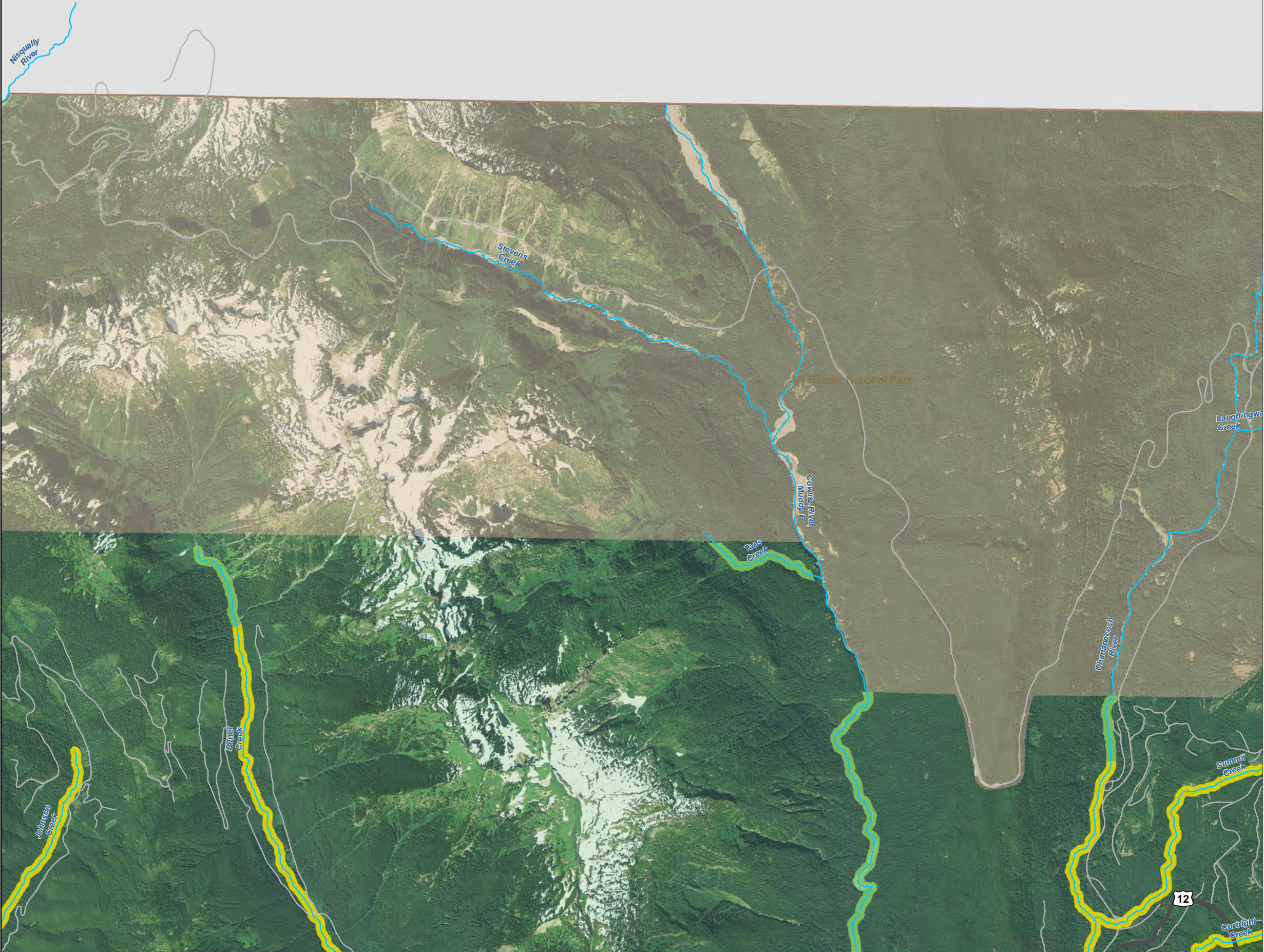



Lewis County, Washington  
Shoreline Master Program

Shoreline Environment Designations

Figure 10

Date: 12/04/2015

Shoreline Environment Designation

- Aquatic
- Natural
- Rural Conservancy
- Shoreline Residential
- High Intensity

SMA Rivers & Streams

SMA Lakes

Gifford Pinchot National Forest

Mount Rainier National Park

Highways

LAMIRD

City

UGA

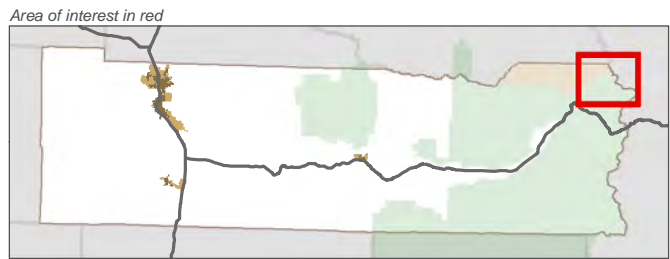
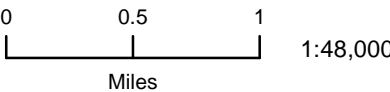

Data: Lewis County, USFWS NWI, FEMA, USFS, Ecology, WDNR, WSDOT, NRCS NAIP

Shoreline jurisdiction boundaries depicted on this map are approximate. They have not been formally delineated or surveyed and are intended for planning purposes only. Additional site-specific evaluation may be needed to confirm/verify information shown on this map.

Lewis County Coalition



City of Morton City of Winlock

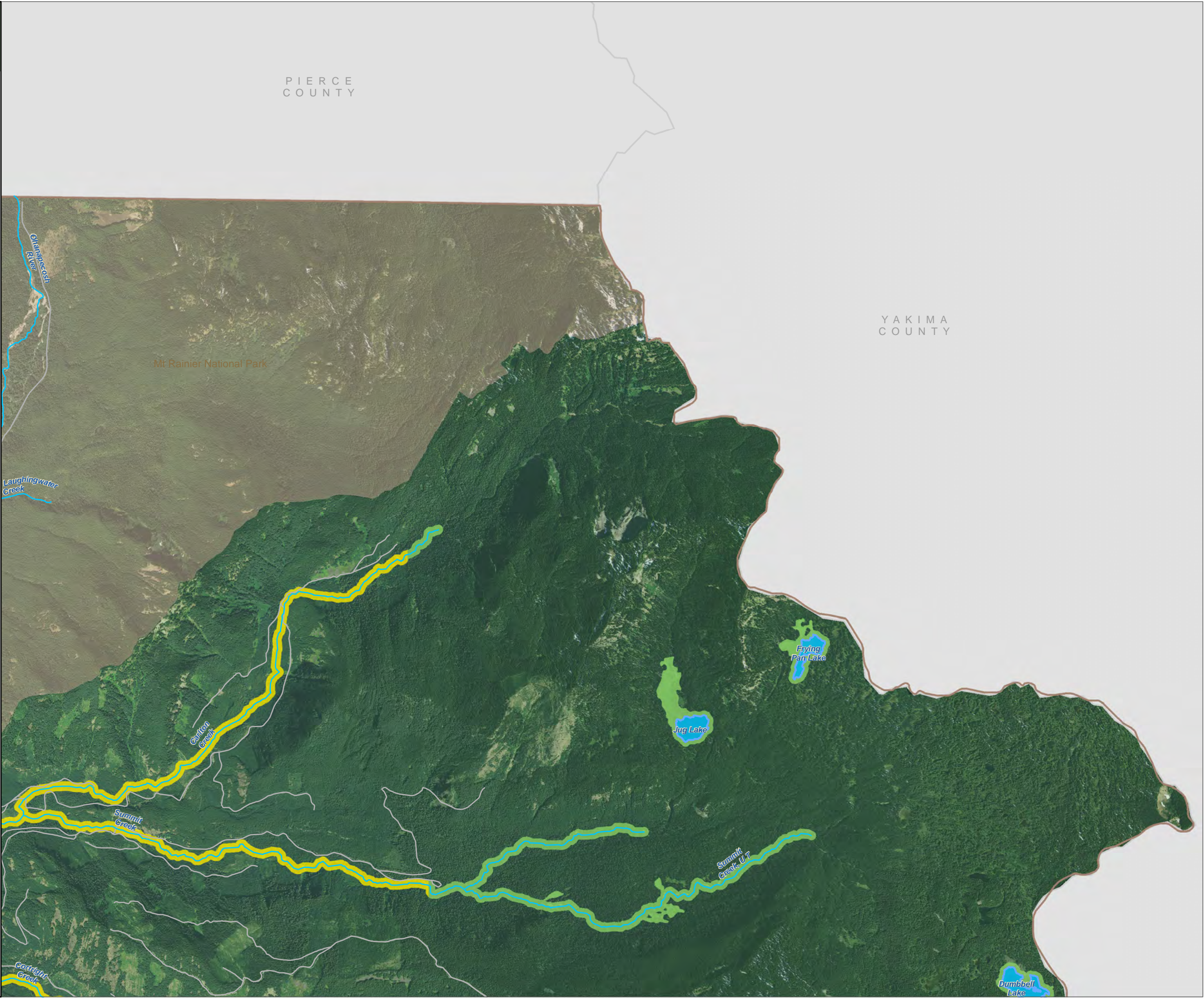



Lewis County, Washington  
Shoreline Master Program

Shoreline Environment Designations

Figure 11

Date: 12/04/2015

Shoreline Environment Designation

- Aquatic
- Natural
- Rural Conservancy
- Shoreline Residential
- High Intensity

SMA Rivers & Streams

SMA Lakes

Gifford Pinchot National Forest

Mount Rainier National Park

Highways

LAMIRD

City

UGA

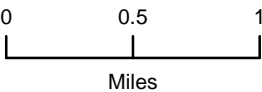

1:48,000



Area of interest in red

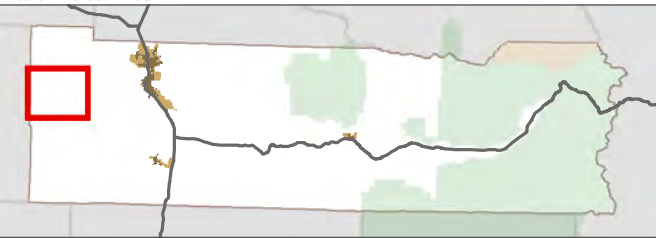

Data: Lewis County, USFWS NWI, FEMA, USFS, Ecology, WDNr, WSDOT, NRCS NAIP

Shoreline jurisdiction boundaries depicted on this map are approximate. They have not been formally delineated or surveyed and are intended for planning purposes only. Additional site-specific evaluation may be needed to confirm/verify information shown on this map.

Lewis County Coalition



City of Morton City of Winlock



PACIFIC  
COUNTY





Lewis County, Washington  
Shoreline Master Program

Shoreline Environment Designations

Figure 12

Date: 12/04/2015

Shoreline Environment Designation

- Aquatic
- Natural
- Rural Conservancy
- Shoreline Residential
- High Intensity

- SMA Rivers & Streams
- SMA Lakes
- Gifford Pinchot National Forest
- Mount Rainier National Park
- Highways
- LAMIRD
- City
- UGA

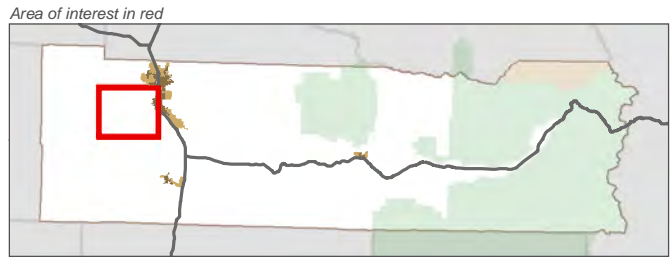

Data: Lewis County, USFWS NWI, FEMA, USFS, Ecology, WDNr, WSDOT, NRCS NAIP

Shoreline jurisdiction boundaries depicted on this map are approximate. They have not been formally delineated or surveyed and are intended for planning purposes only. Additional site-specific evaluation may be needed to confirm/verify information shown on this map.

Lewis County Coalition

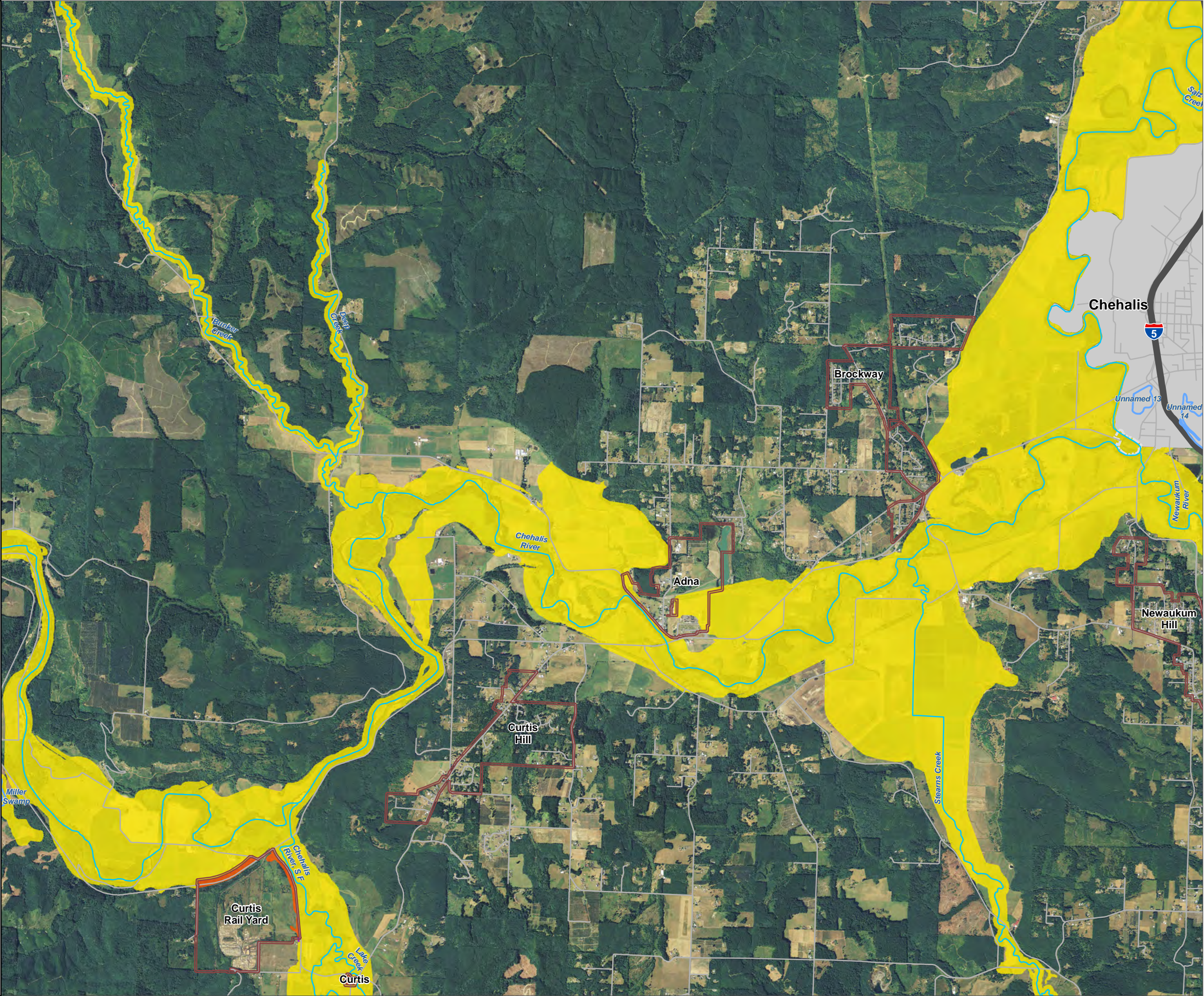



Lewis County, Washington  
Shoreline Master Program

Shoreline Environment Designations

Figure 13

Date: 12/04/2015

Shoreline Environment Designation

- Aquatic
- Natural
- Rural Conservancy
- Shoreline Residential
- High Intensity

- SMA Rivers & Streams
- SMA Lakes
- Gifford Pinchot National Forest
- Mount Rainier National Park
- Highways
- LAMIRD
- City
- UGA

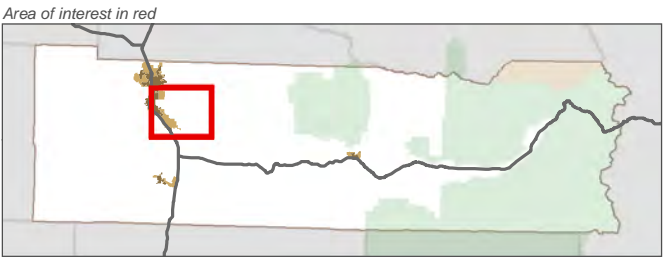
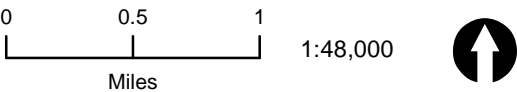

Data: Lewis County, USFWS NWI, FEMA, USFS, Ecology, WDNr, WSDOT, NRCS NAIP

Shoreline jurisdiction boundaries depicted on this map are approximate. They have not been formally delineated or surveyed and are intended for planning purposes only. Additional site-specific evaluation may be needed to confirm/verify information shown on this map.

Lewis County Coalition

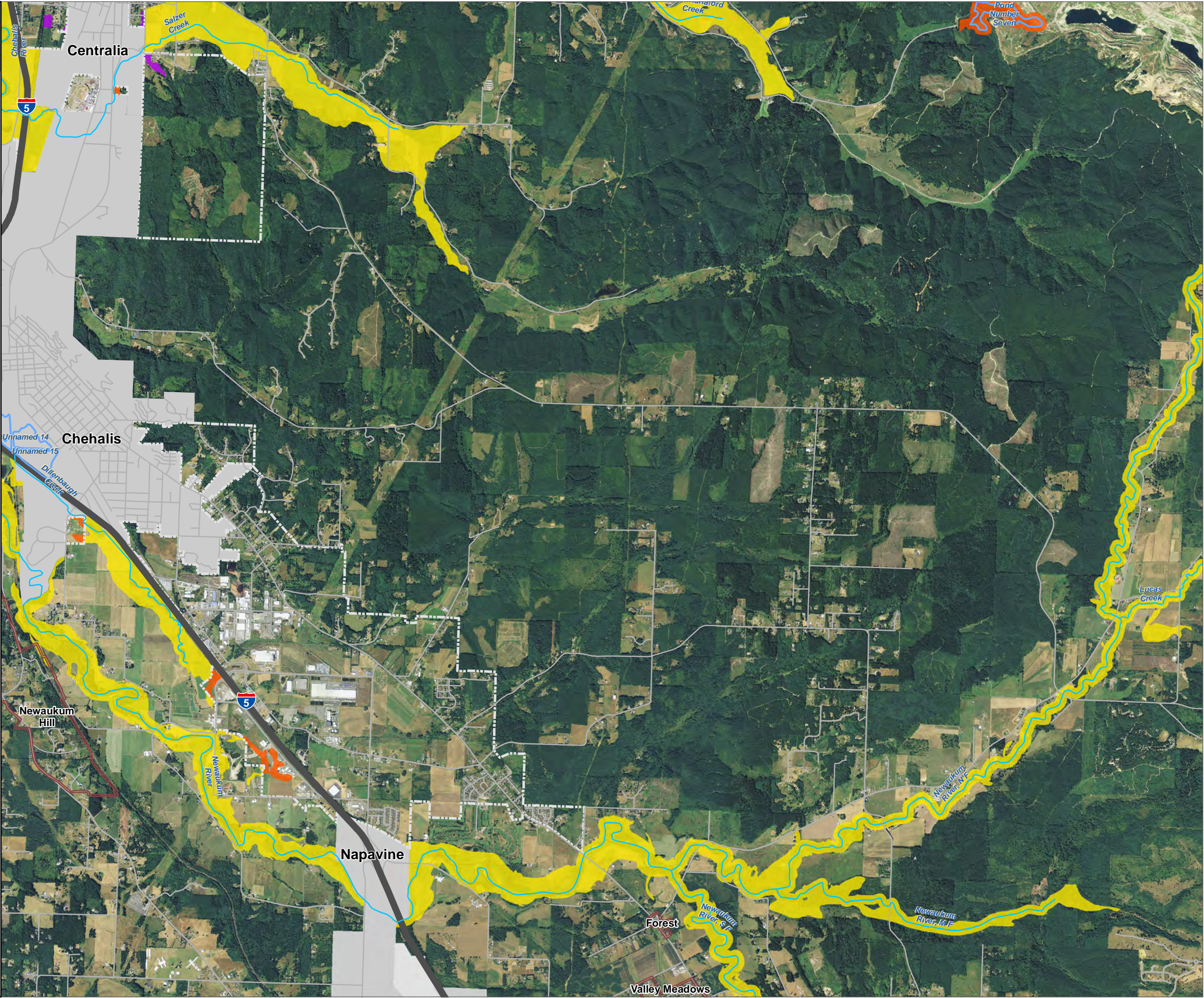



Lewis County, Washington  
Shoreline Master Program

Shoreline Environment Designations

Figure 14

Date: 12/04/2015

Shoreline Environment Designation

- Aquatic
- Natural
- Rural Conservancy
- Shoreline Residential
- High Intensity

SMA Rivers & Streams

SMA Lakes

Gifford Pinchot National Forest

Mount Rainier National Park

Highways

LAMIRD

City

UGA

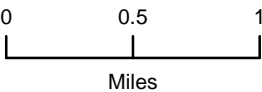

1:48,000



Area of interest in red

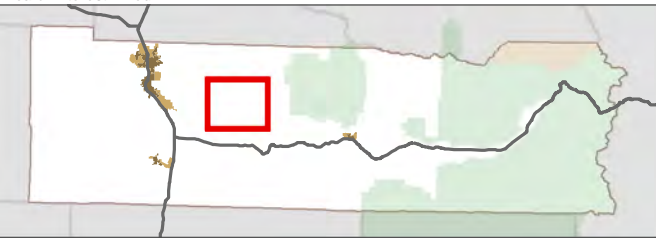

Data: Lewis County, USFWS NWI, FEMA, USFS, Ecology, WDNr, WSDOT, NRCS NAIP

Shoreline jurisdiction boundaries depicted on this map are approximate. They have not been formally delineated or surveyed and are intended for planning purposes only. Additional site-specific evaluation may be needed to confirm/verify information shown on this map.

Lewis County Coalition



City of Morton City of Winlock

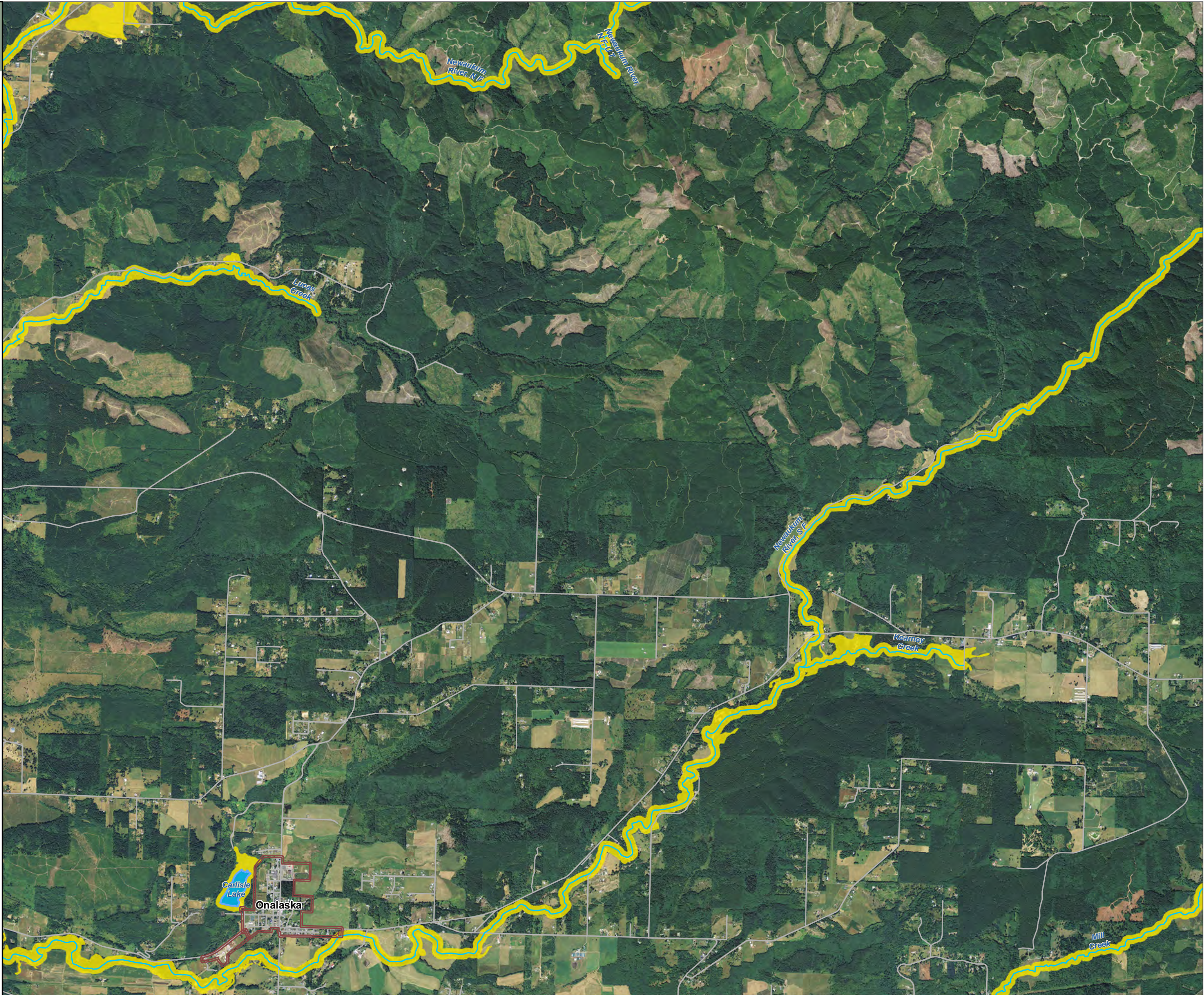



Lewis County, Washington  
Shoreline Master Program

Shoreline Environment Designations

Figure 15

Date: 12/04/2015

Shoreline Environment Designation

- Aquatic
- Natural
- Rural Conservancy
- Shoreline Residential
- High Intensity

- SMA Rivers & Streams
- SMA Lakes
- Gifford Pinchot National Forest
- Mount Rainier National Park
- Highways
- LAMIRD
- City
- UGA

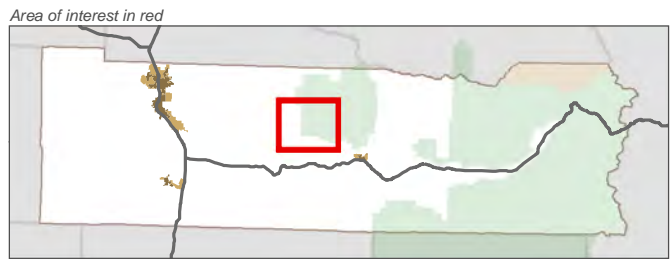
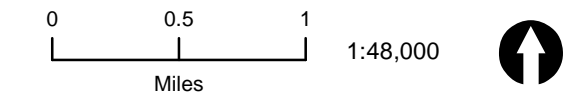

Data: Lewis County, USFWS NWI, FEMA, USFS, Ecology, WDNR, WSDOT, NRCS NAIP

Shoreline jurisdiction boundaries depicted on this map are approximate. They have not been formally delineated or surveyed and are intended for planning purposes only. Additional site-specific evaluation may be needed to confirm/verify information shown on this map.

Lewis County Coalition

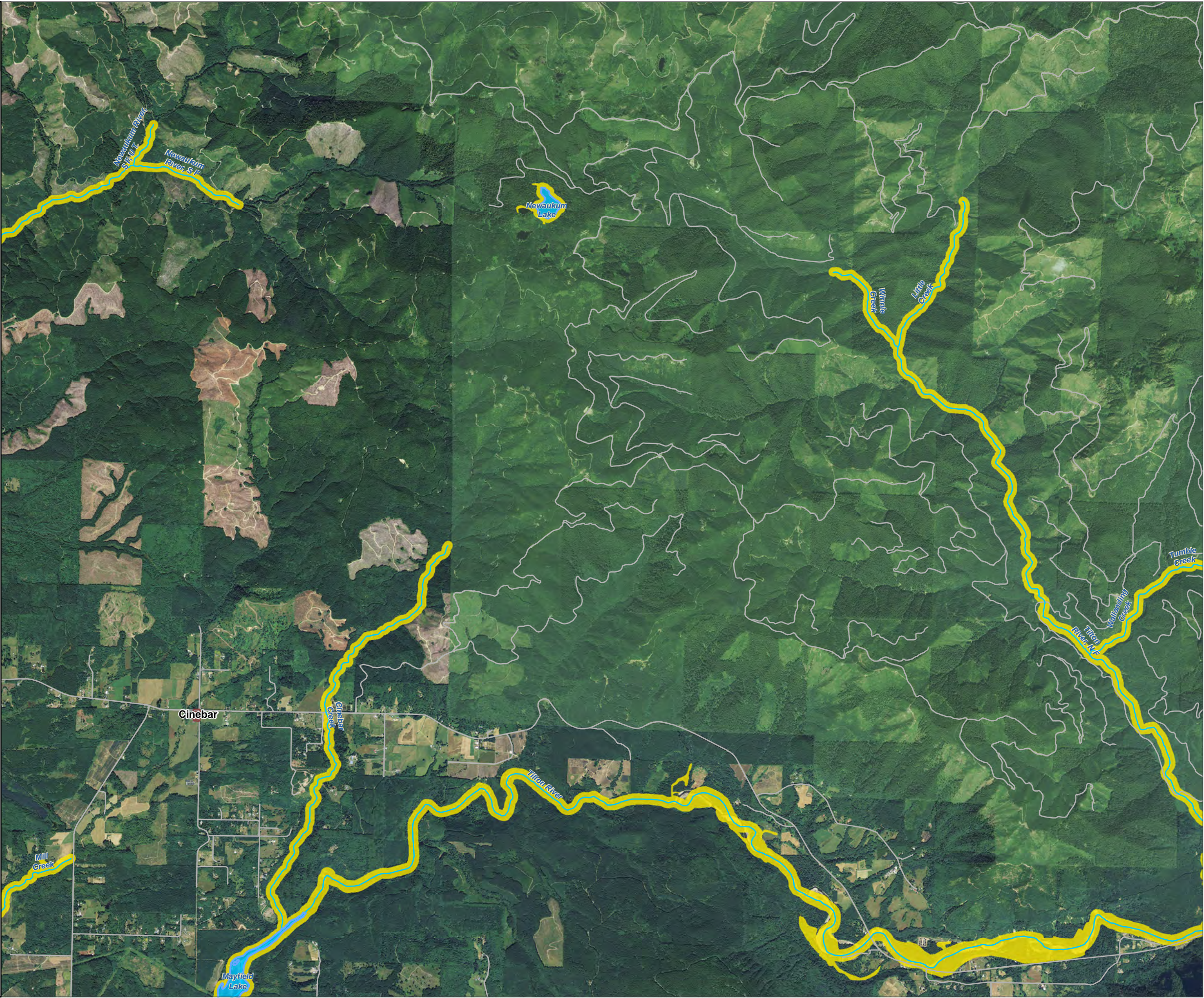
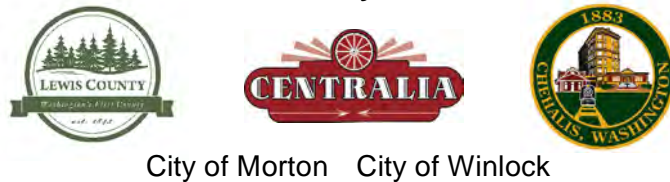



Lewis County, Washington  
Shoreline Master Program

Shoreline Environment Designations

Figure 16

Date: 12/04/2015

Shoreline Environment Designation

- Aquatic
- Natural
- Rural Conservancy
- Shoreline Residential
- High Intensity

SMA Rivers & Streams

SMA Lakes

Gifford Pinchot National Forest

Mount Rainier National Park

Highways

LAMIRD

City

UGA

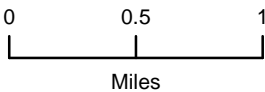

1:48,000



Area of interest in red

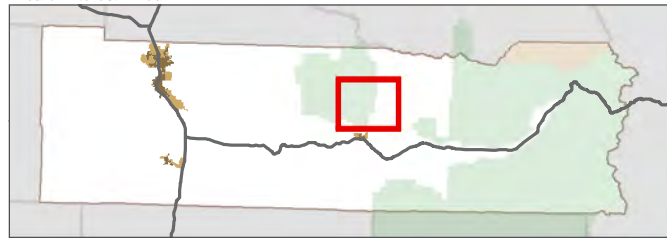

Data: Lewis County, USFWS NWI, FEMA, USFS, Ecology, WDNR, WSDOT, NRCS NAIP

Shoreline jurisdiction boundaries depicted on this map are approximate. They have not been formally delineated or surveyed and are intended for planning purposes only. Additional site-specific evaluation may be needed to confirm/verify information shown on this map.

Lewis County Coalition



City of Morton City of Winlock

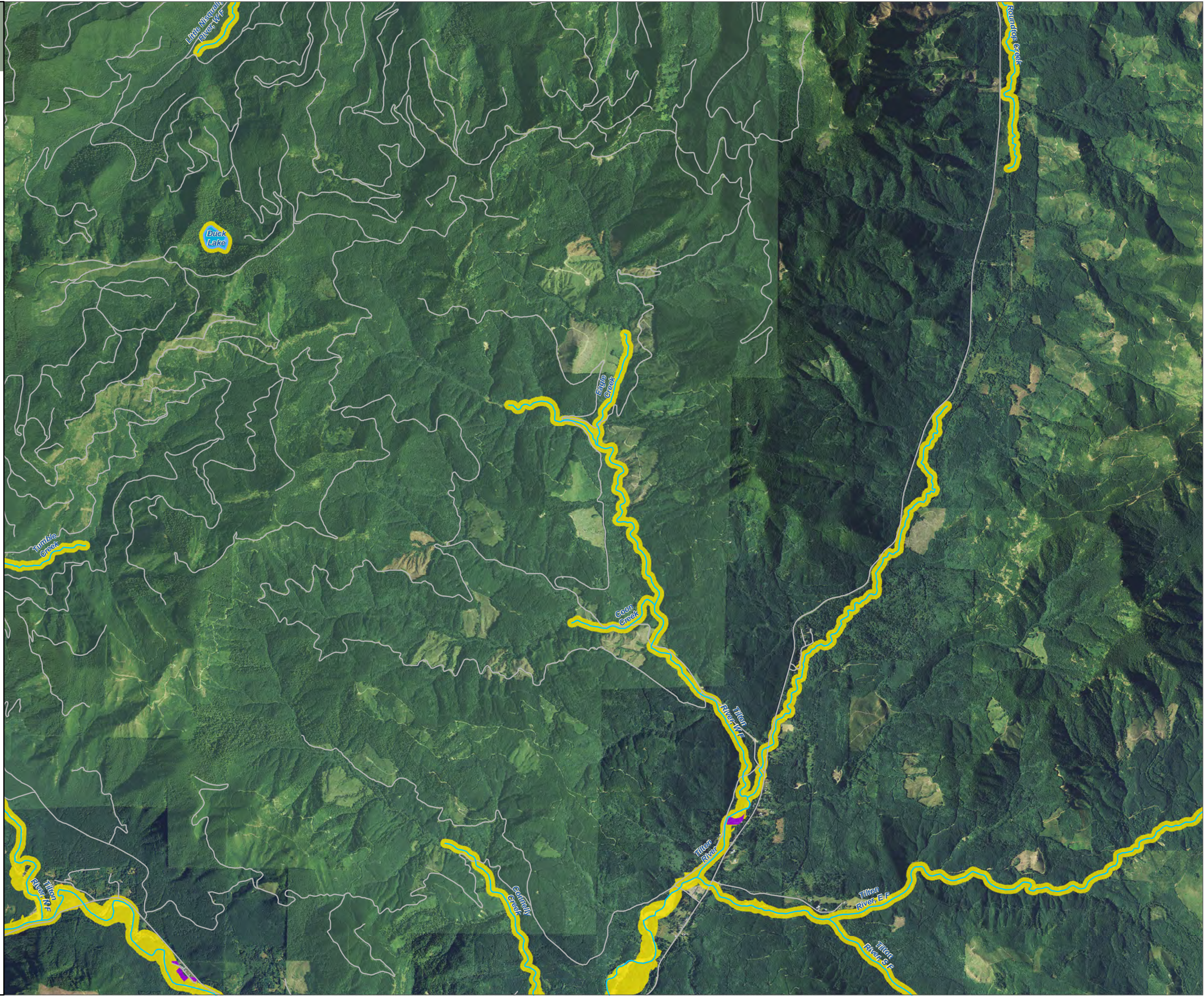



Lewis County, Washington  
Shoreline Master Program

Shoreline Environment Designations

Figure 17

Date: 12/04/2015

Shoreline Environment Designation

- Aquatic
- Natural
- Rural Conservancy
- Shoreline Residential
- High Intensity

SMA Rivers & Streams

SMA Lakes

Gifford Pinchot National Forest

Mount Rainier National Park

Highways

LAMIRD

City

UGA

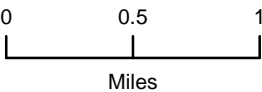

1:48,000



Area of interest in red

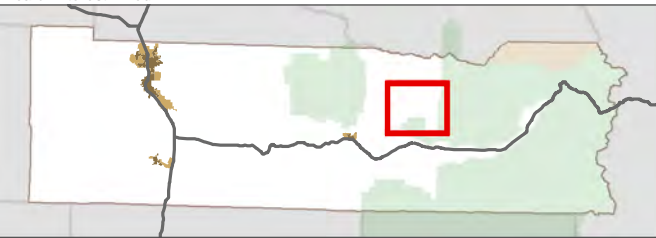

Data: Lewis County, USFWS NWI, FEMA, USFS, Ecology, WDNr, WSDOT, NRCS NAIP

Shoreline jurisdiction boundaries depicted on this map are approximate. They have not been formally delineated or surveyed and are intended for planning purposes only. Additional site-specific evaluation may be needed to confirm/verify information shown on this map.

Lewis County Coalition



City of Morton City of Winlock





Lewis County, Washington  
Shoreline Master Program

Shoreline Environment Designations

Figure 18

Date: 12/04/2015

Shoreline Environment Designation

- Aquatic
- Natural
- Rural Conservancy
- Shoreline Residential
- High Intensity

SMA Rivers & Streams

SMA Lakes

Gifford Pinchot National Forest

Mount Rainier National Park

Highways

LAMIRD

City

UGA

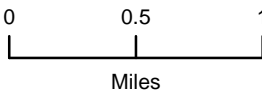

1:48,000



Area of interest in red

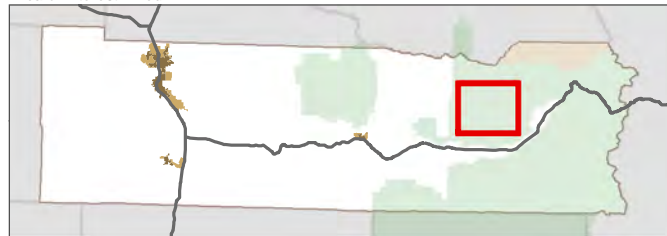

Data: Lewis County, USFWS NWI, FEMA, USFS, Ecology, WDNR, WSDOT, NRCS NAIP

Shoreline jurisdiction boundaries depicted on this map are approximate. They have not been formally delineated or surveyed and are intended for planning purposes only. Additional site-specific evaluation may be needed to confirm/verify information shown on this map.

Lewis County Coalition



City of Morton City of Winlock





Lewis County, Washington  
Shoreline Master Program

Shoreline Environment Designations

Figure 19

Date: 12/04/2015

Shoreline Environment Designation

- Aquatic
- Natural
- Rural Conservancy
- Shoreline Residential
- High Intensity

SMA Rivers & Streams

SMA Lakes

Gifford Pinchot National Forest

Mount Rainier National Park

Highways

LAMIRD

City

UGA

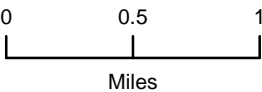

1:48,000



Area of interest in red

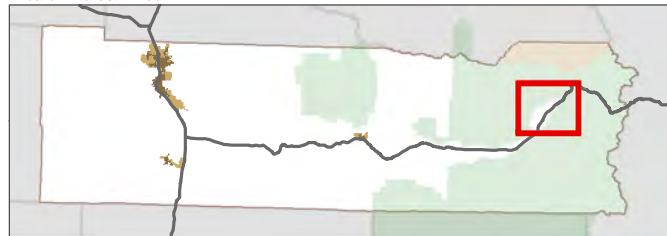

Data: Lewis County, USFWS NWI, FEMA, USFS, Ecology, WDNr, WSDOT, NRCS NAIP

Shoreline jurisdiction boundaries depicted on this map are approximate. They have not been formally delineated or surveyed and are intended for planning purposes only. Additional site-specific evaluation may be needed to confirm/verify information shown on this map.

Lewis County Coalition



City of Morton City of Winlock

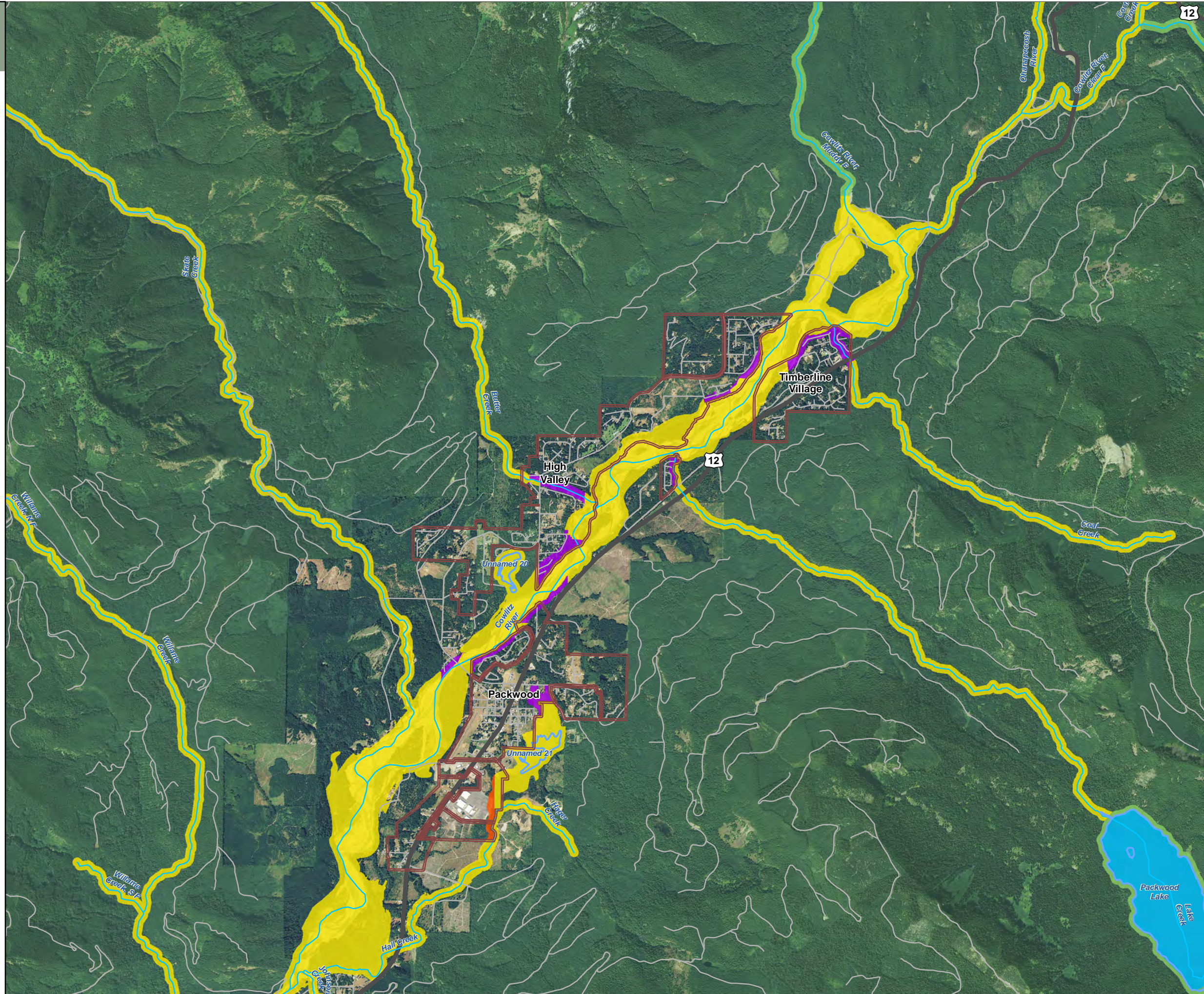



Lewis County, Washington  
Shoreline Master Program

Shoreline Environment Designations

Figure 20

Date: 12/04/2015

Shoreline Environment Designation

- Aquatic
- Natural
- Rural Conservancy
- Shoreline Residential
- High Intensity

SMA Rivers & Streams

SMA Lakes

Gifford Pinchot National Forest

Mount Rainier National Park

Highways

LAMIRD

City

UGA

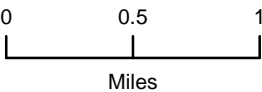

1:48,000



Area of interest in red

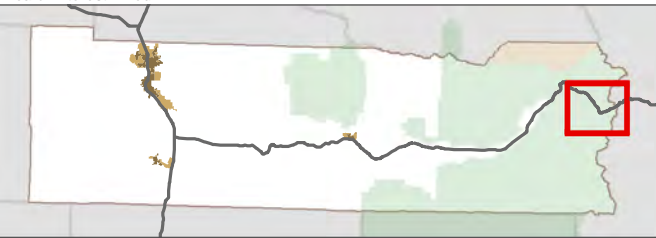

Data: Lewis County, USFWS NWI, FEMA, USFS, Ecology, WDNR, WSDOT, NRCS NAIP

Shoreline jurisdiction boundaries depicted on this map are approximate. They have not been formally delineated or surveyed and are intended for planning purposes only. Additional site-specific evaluation may be needed to confirm/verify information shown on this map.

Lewis County Coalition



City of Morton City of Winlock

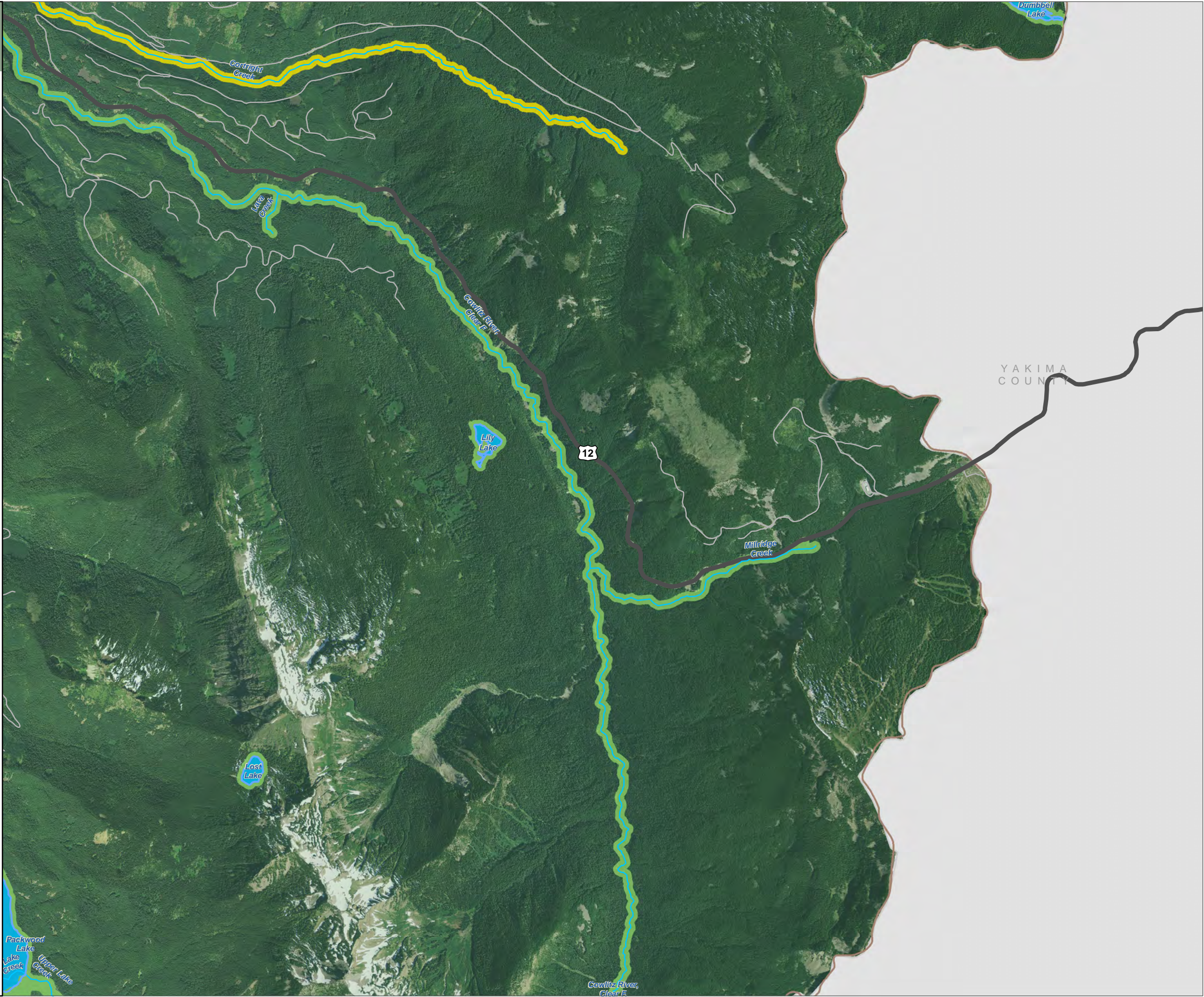



Lewis County, Washington  
Shoreline Master Program

Shoreline Environment Designations

Figure 21

Date: 12/04/2015

Shoreline Environment Designation

- Aquatic
- Natural
- Rural Conservancy
- Shoreline Residential
- High Intensity

SMA Rivers & Streams

SMA Lakes

Gifford Pinchot National Forest

Mount Rainier National Park

Highways

LAMIRD

City

UGA

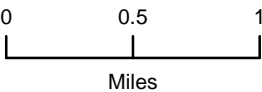

1:48,000



Area of interest in red

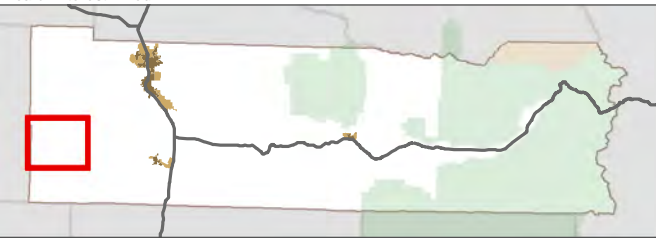

Data: Lewis County, USFWS NWI, FEMA, USFS, Ecology, WDNr, WSDOT, NRCS NAIP

Shoreline jurisdiction boundaries depicted on this map are approximate. They have not been formally delineated or surveyed and are intended for planning purposes only. Additional site-specific evaluation may be needed to confirm/verify information shown on this map.

Lewis County Coalition



City of Morton City of Winlock



PACIFIC COUNTY

Pe Ell

Stowe Creek  
Chehalis River

Reef Creek

Lester Creek

Wino Creek

Pile Creek

Roger Creek

Thresh Creek

Helfrey Creek

Slide Creek

Stillman Creek, W.F.



Lewis County, Washington  
Shoreline Master Program

Shoreline Environment Designations

Figure 22

Date: 12/04/2015

Shoreline Environment Designation

- Aquatic

Natural

Rural Conservancy
- Shoreline Residential

High Intensity

- SMA Rivers & Streams

SMA Lakes

Gifford Pinchot National Forest

Mount Rainier National Park

Highways

LAMIRD

City

UGA

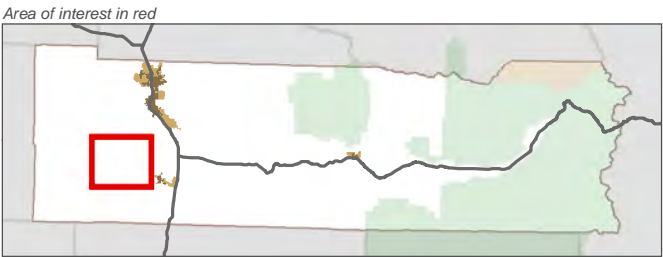
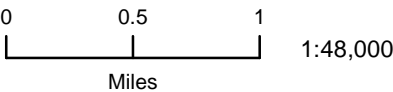

Data: Lewis County, USFWS NWI, FEMA, USFS, Ecology, WDNR, WSDOT, NRCS NAIP

Shoreline jurisdiction boundaries depicted on this map are approximate. They have not been formally delineated or surveyed and are intended for planning purposes only. Additional site-specific evaluation may be needed to confirm/verify information shown on this map.

Lewis County Coalition

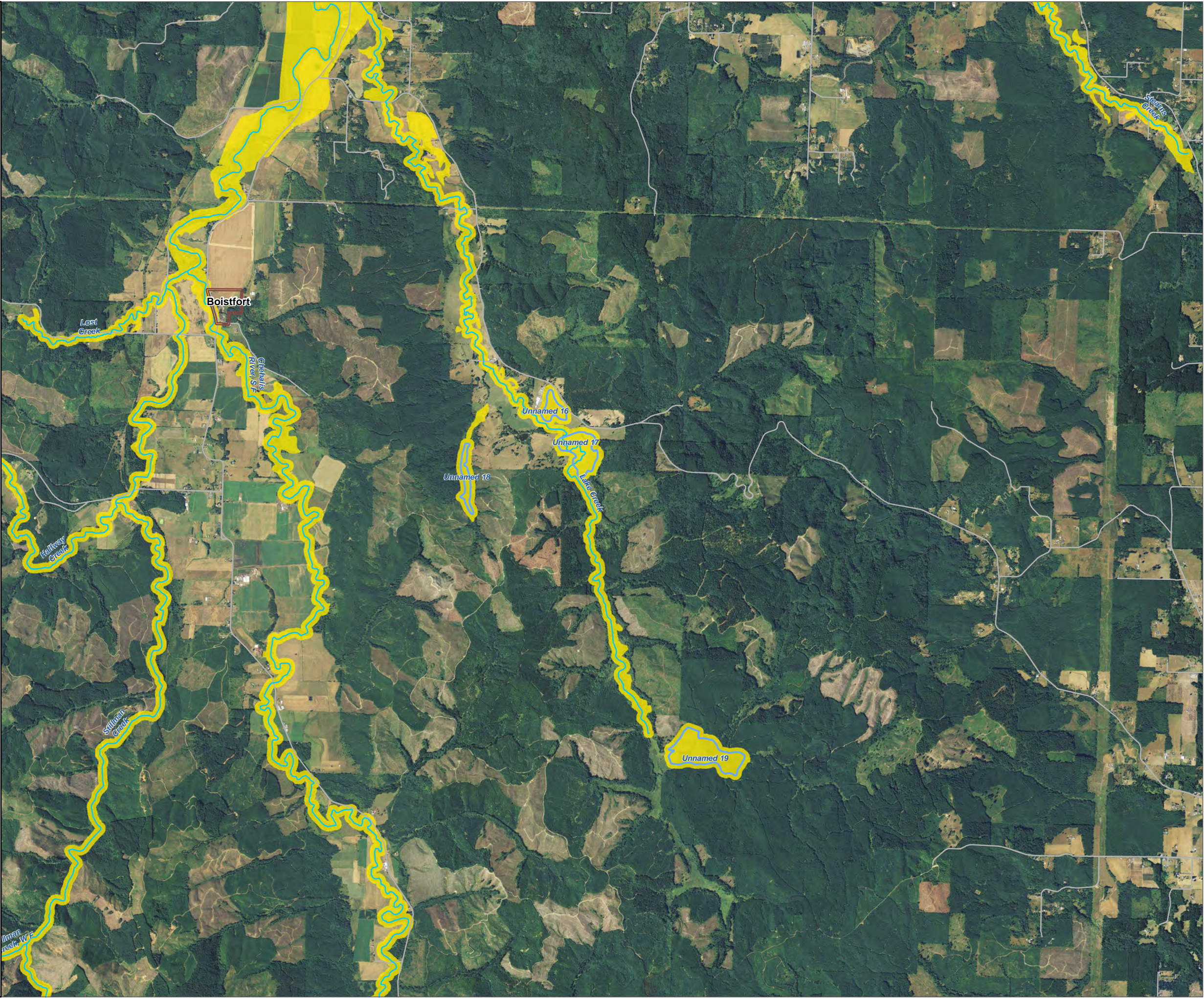



Lewis County, Washington  
Shoreline Master Program

Shoreline Environment Designations

Figure 23

Date: 12/04/2015

Shoreline Environment Designation

- Aquatic
- Natural
- Rural Conservancy
- Shoreline Residential
- High Intensity

- SMA Rivers & Streams
- SMA Lakes
- Gifford Pinchot National Forest
- Mount Rainier National Park
- Highways
- LAMIRD
- City
- UGA

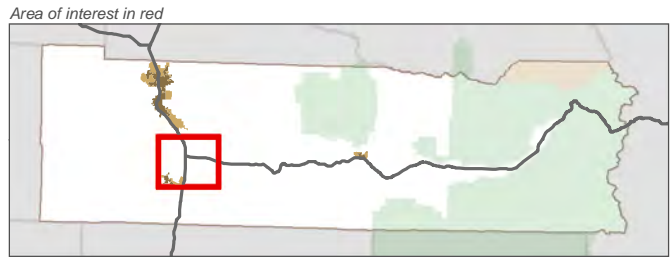

Data: Lewis County, USFWS NWI, FEMA, USFS, Ecology, WDNr, WSDOT, NRCS NAIP

Shoreline jurisdiction boundaries depicted on this map are approximate. They have not been formally delineated or surveyed and are intended for planning purposes only. Additional site-specific evaluation may be needed to confirm/verify information shown on this map.

Lewis County Coalition



City of Morton City of Winlock

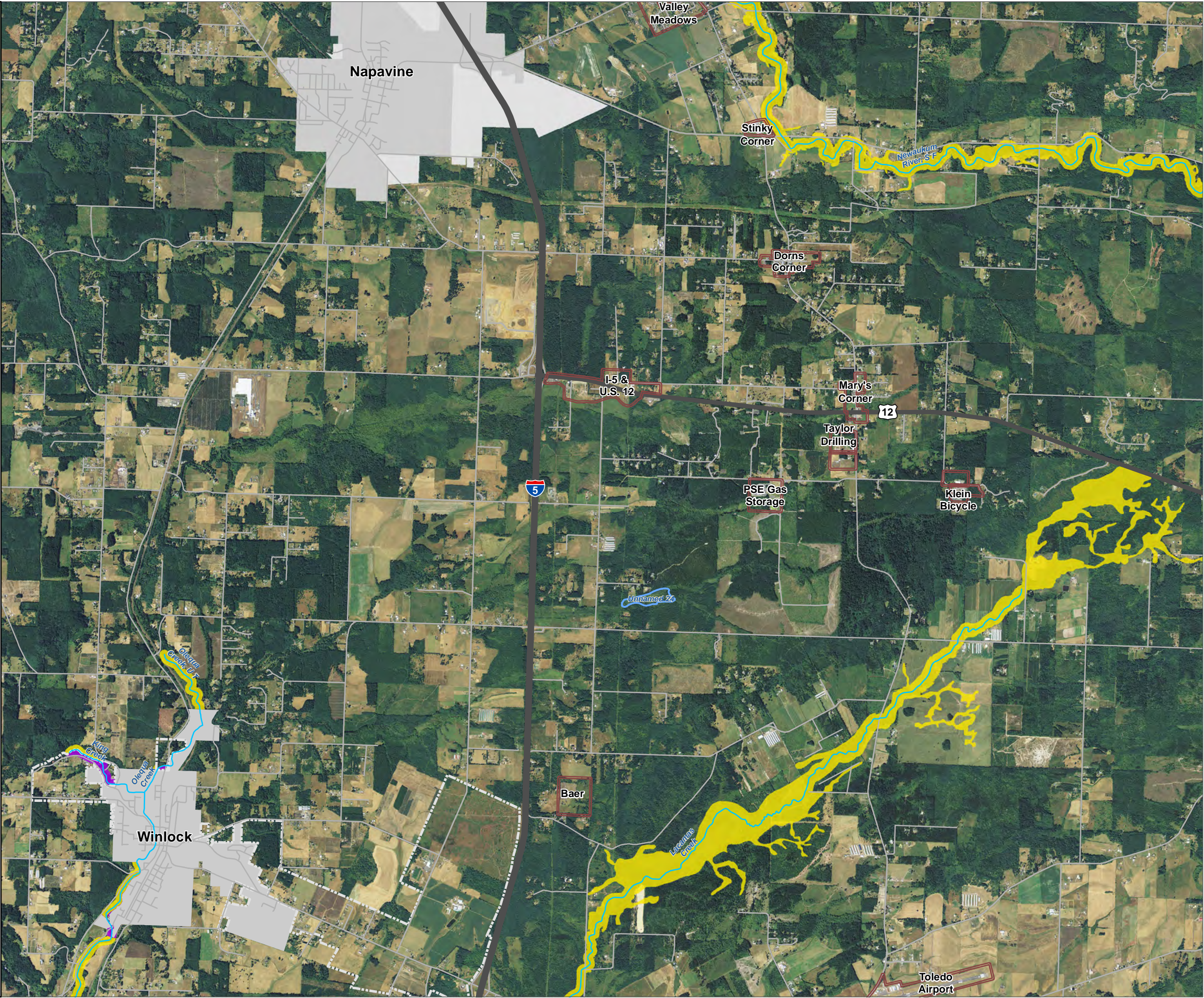



Lewis County, Washington  
Shoreline Master Program

Shoreline Environment Designations

Figure 24

Date: 12/04/2015

Shoreline Environment Designation

- Aquatic
- Natural
- Rural Conservancy
- Shoreline Residential
- High Intensity

- SMA Rivers & Streams
- SMA Lakes
- Gifford Pinchot National Forest
- Mount Rainier National Park
- Highways
- LAMIRD
- City
- UGA

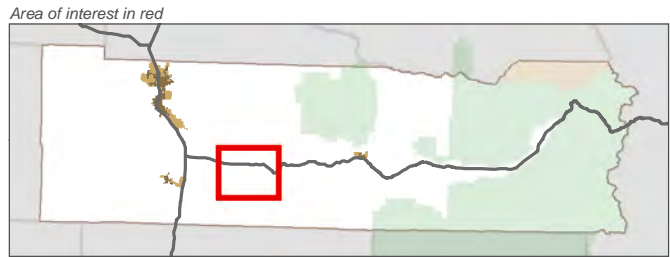

Data: Lewis County, USFWS NWI, FEMA, USFS, Ecology, WDNR, WSDOT, NRCS NAIP

Shoreline jurisdiction boundaries depicted on this map are approximate. They have not been formally delineated or surveyed and are intended for planning purposes only. Additional site-specific evaluation may be needed to confirm/verify information shown on this map.

Lewis County Coalition

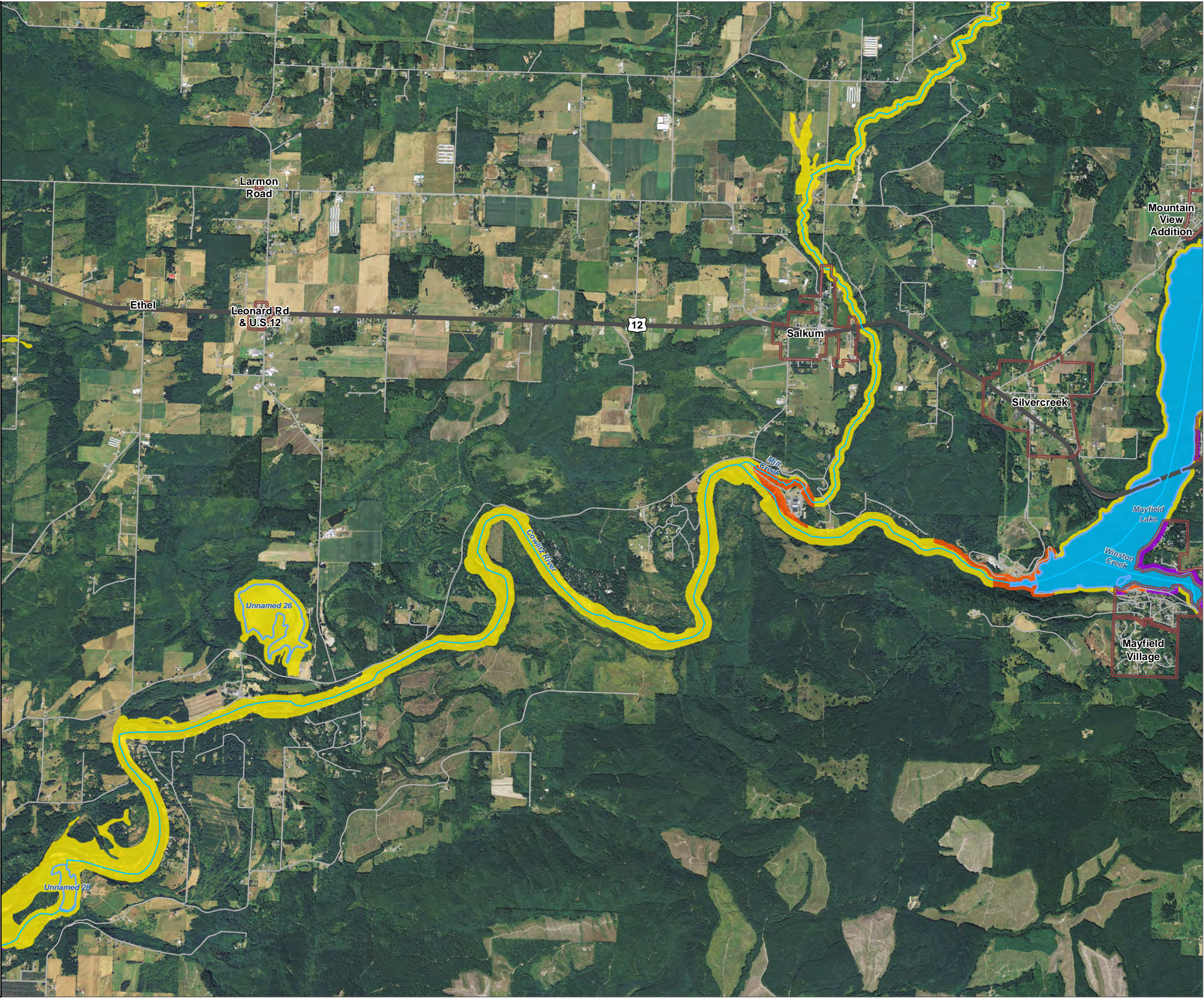
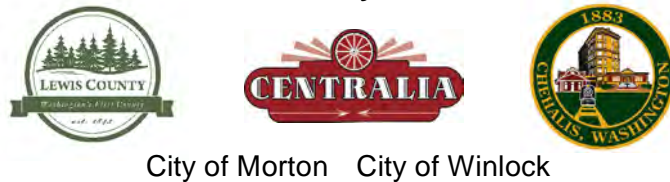



Lewis County, Washington  
Shoreline Master Program

Shoreline Environment Designations

Figure 25

Date: 12/04/2015

Shoreline Environment Designation

- Aquatic
- Natural
- Rural Conservancy
- Shoreline Residential
- High Intensity

- SMA Rivers & Streams
- SMA Lakes
- Gifford Pinchot National Forest
- Mount Rainier National Park
- Highways
- LAMIRD
- City
- UGA

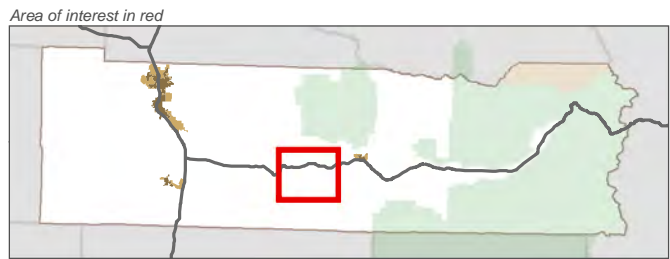
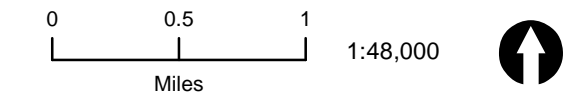

Data: Lewis County, USFWS NWI, FEMA, USFS, Ecology, WDNr, WSDOT, NRCS NAIP

Shoreline jurisdiction boundaries depicted on this map are approximate. They have not been formally delineated or surveyed and are intended for planning purposes only. Additional site-specific evaluation may be needed to confirm/verify information shown on this map.

Lewis County Coalition

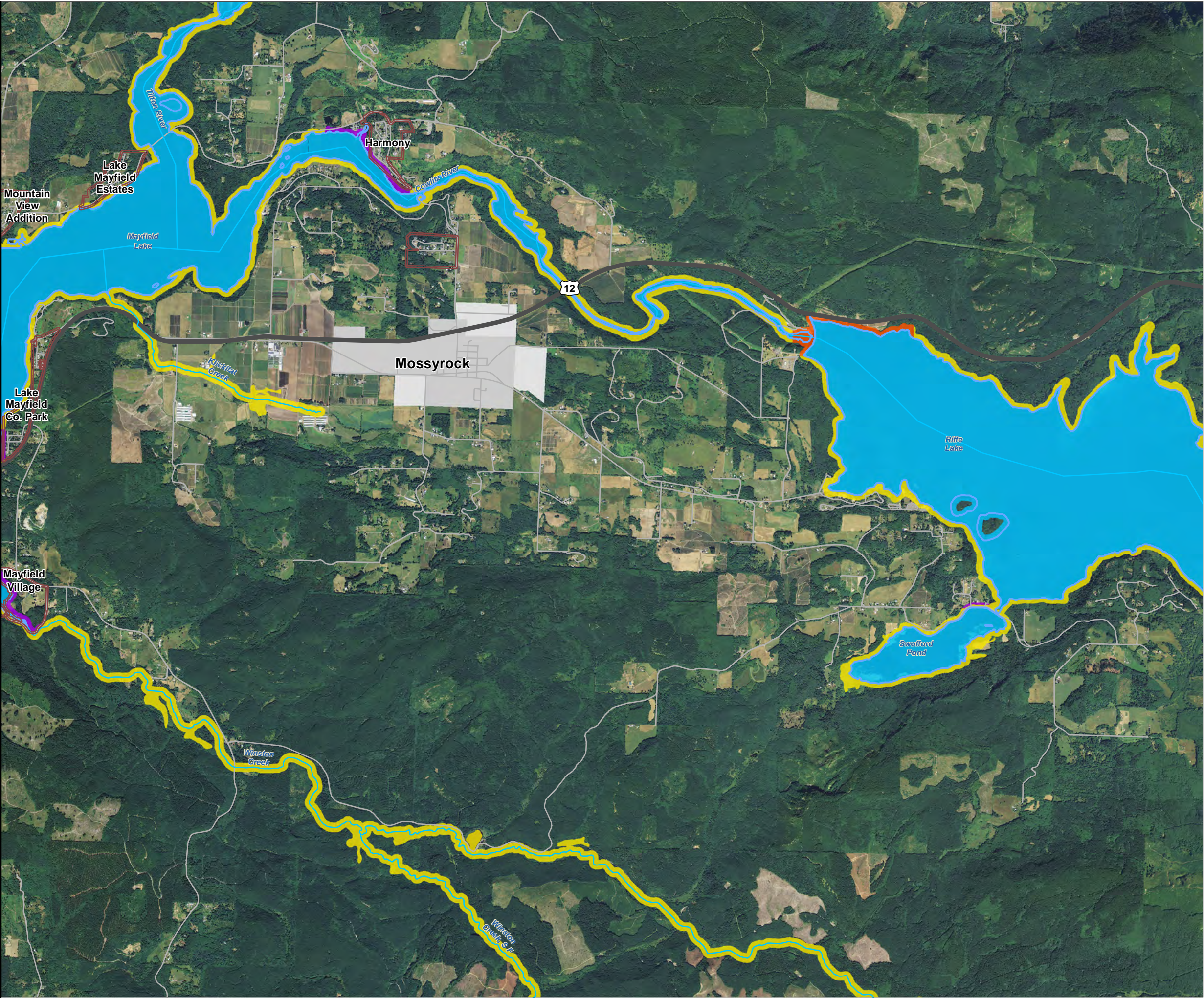
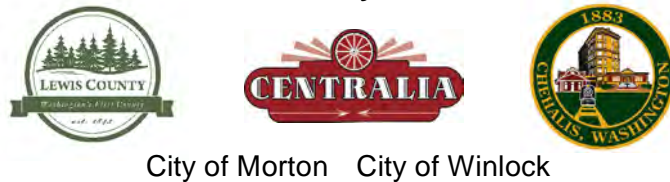



Lewis County, Washington  
Shoreline Master Program

Shoreline Environment Designations

Figure 26

Date: 12/04/2015

Shoreline Environment Designation

- Aquatic
- Natural
- Rural Conservancy
- Shoreline Residential
- High Intensity

SMA Rivers & Streams

SMA Lakes

Gifford Pinchot National Forest

Mount Rainier National Park

Highways

LAMIRD

City

UGA

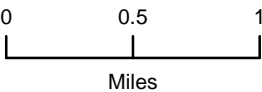

1:48,000



Area of interest in red

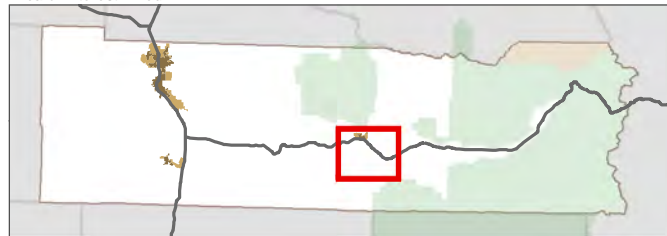

Data: Lewis County, USFWS NWI, FEMA, USFS, Ecology, WDNR, WSDOT, NRCS NAIP

Shoreline jurisdiction boundaries depicted on this map are approximate. They have not been formally delineated or surveyed and are intended for planning purposes only. Additional site-specific evaluation may be needed to confirm/verify information shown on this map.

Lewis County Coalition



City of Morton City of Winlock

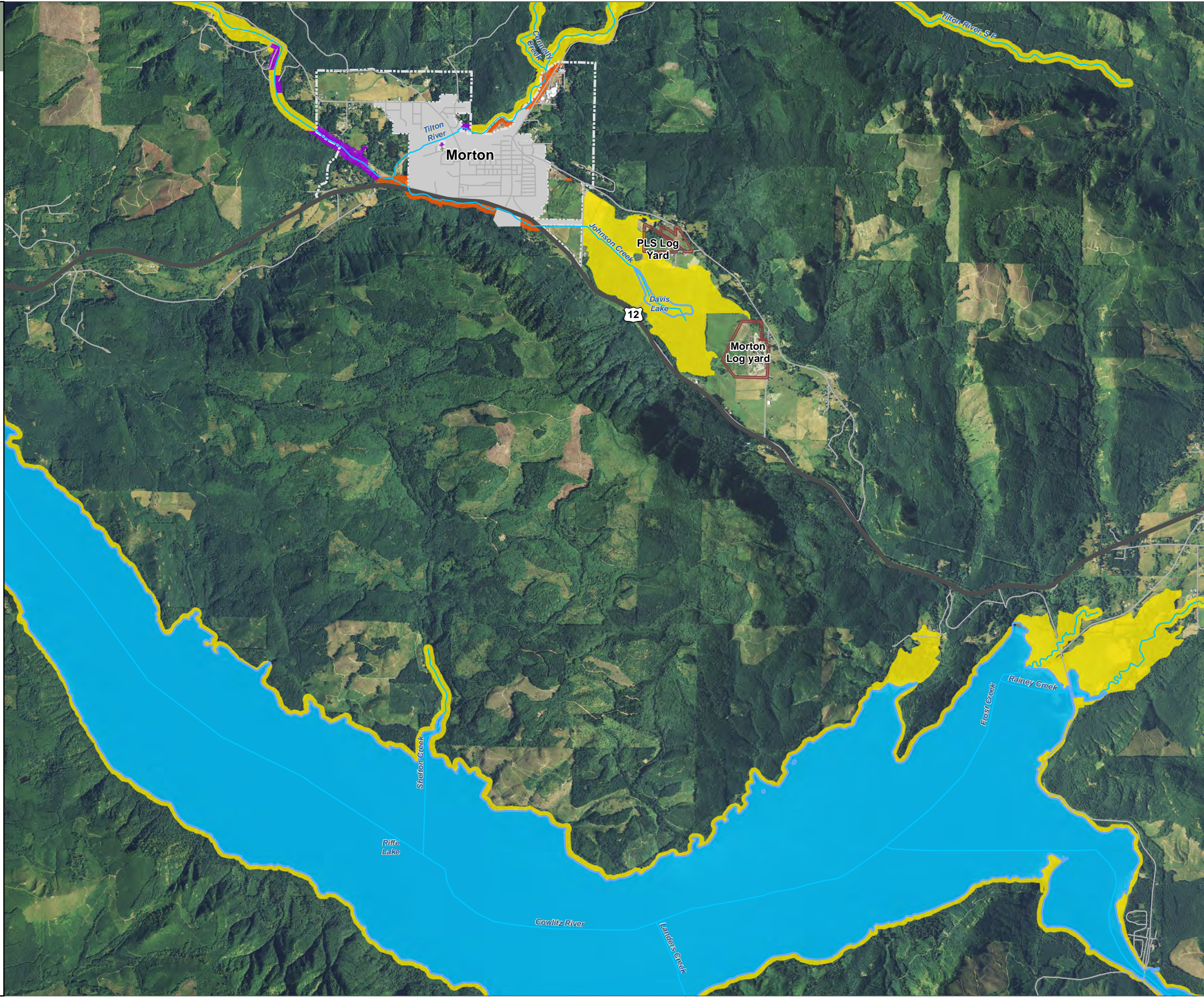



Lewis County, Washington  
Shoreline Master Program

Shoreline Environment Designations

Figure 27

Date: 12/04/2015

Shoreline Environment Designation

- Aquatic
- Natural
- Rural Conservancy
- Shoreline Residential
- High Intensity

- SMA Rivers & Streams
- SMA Lakes
- Gifford Pinchot National Forest
- Mount Rainier National Park
- Highways
- LAMIRD
- City
- UGA

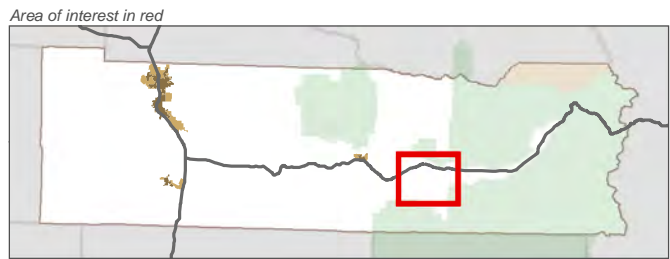
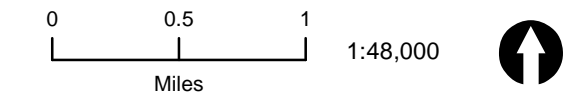

Data: Lewis County, USFWS NWI, FEMA, USFS, Ecology, WDNR, WSDOT, NRCS NAIP

Shoreline jurisdiction boundaries depicted on this map are approximate. They have not been formally delineated or surveyed and are intended for planning purposes only. Additional site-specific evaluation may be needed to confirm/verify information shown on this map.

Lewis County Coalition

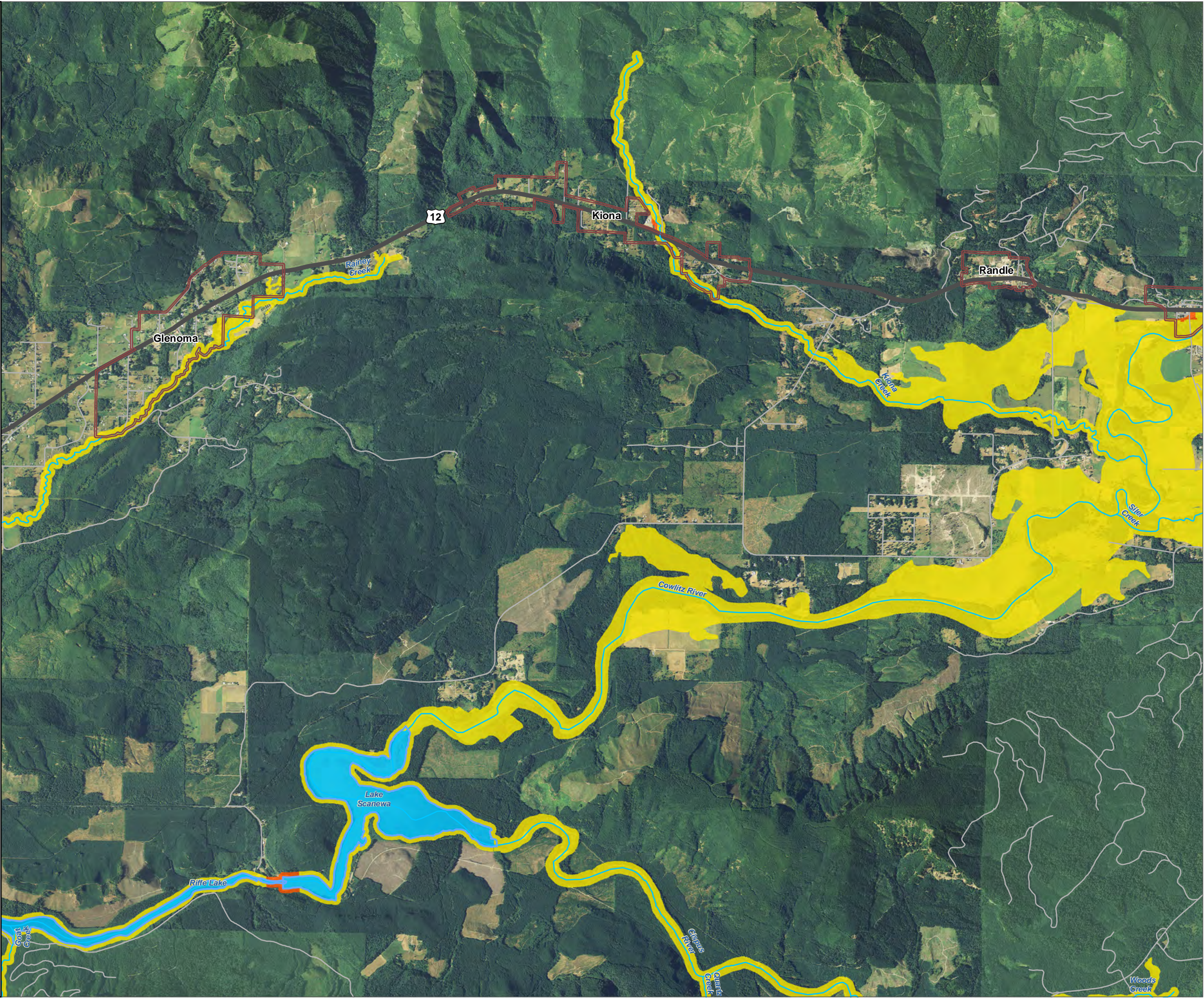
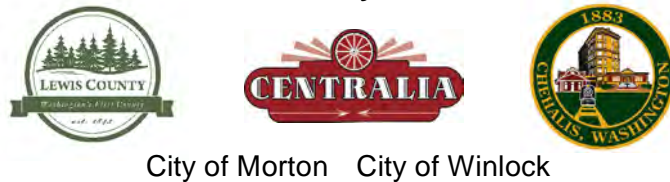



Lewis County, Washington  
Shoreline Master Program

Shoreline Environment Designations

Figure 28

Date: 12/04/2015

Shoreline Environment Designation

- Aquatic
- Natural
- Rural Conservancy
- Shoreline Residential
- High Intensity

- SMA Rivers & Streams
- SMA Lakes
- Gifford Pinchot National Forest
- Mount Rainier National Park
- Highways
- LAMIRD
- City
- UGA

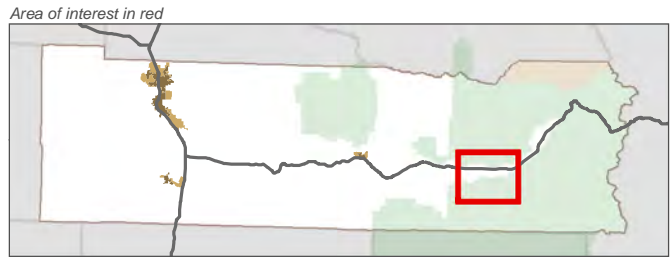

Data: Lewis County, USFWS NWI, FEMA, USFS, Ecology, WDNr, WSDOT, NRCS NAIP

Shoreline jurisdiction boundaries depicted on this map are approximate. They have not been formally delineated or surveyed and are intended for planning purposes only. Additional site-specific evaluation may be needed to confirm/verify information shown on this map.

Lewis County Coalition

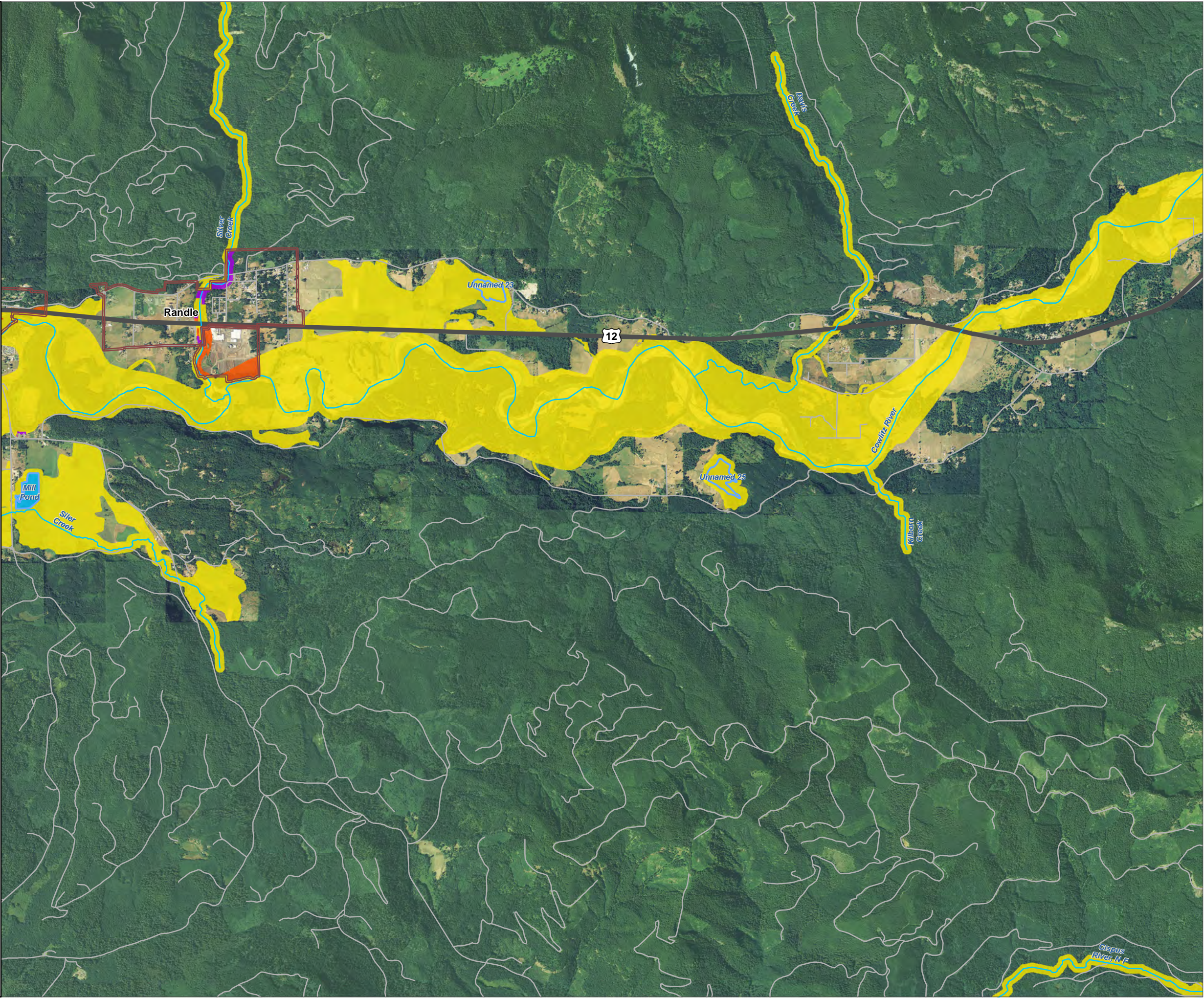
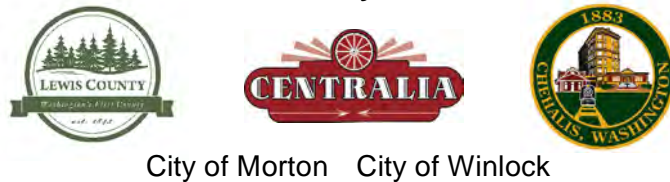



Lewis County, Washington  
Shoreline Master Program

Shoreline Environment Designations

Figure 29

Date: 12/04/2015

Shoreline Environment Designation

- Aquatic
- Natural
- Rural Conservancy
- Shoreline Residential
- High Intensity

SMA Rivers & Streams

SMA Lakes

Gifford Pinchot National Forest

Mount Rainier National Park

Highways

LAMIRD

City

UGA

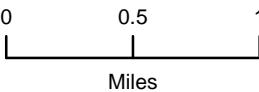

1:48,000



Area of interest in red

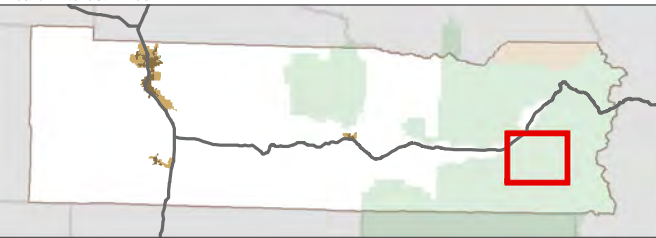

Data: Lewis County, USFWS NWI, FEMA, USFS, Ecology, WDNR, WSDOT, NRCS NAIP

Shoreline jurisdiction boundaries depicted on this map are approximate. They have not been formally delineated or surveyed and are intended for planning purposes only. Additional site-specific evaluation may be needed to confirm/verify information shown on this map.

Lewis County Coalition



City of Morton City of Winlock





Lewis County, Washington  
Shoreline Master Program

Shoreline Environment Designations

Figure 30

Date: 12/04/2015

Shoreline Environment Designation

- Aquatic
- Natural
- Rural Conservancy
- Shoreline Residential
- High Intensity

SMA Rivers & Streams

SMA Lakes

Gifford Pinchot National Forest

Mount Rainier National Park

Highways

LAMIRD

City

UGA

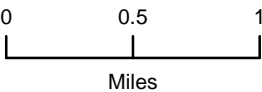

1:48,000



Area of interest in red

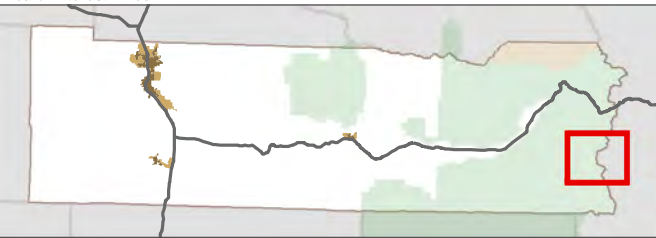

Data: Lewis County, USFWS NWI, FEMA, USFS, Ecology, WDNR, WSDOT, NRCS NAIP

Shoreline jurisdiction boundaries depicted on this map are approximate. They have not been formally delineated or surveyed and are intended for planning purposes only. Additional site-specific evaluation may be needed to confirm/verify information shown on this map.

Lewis County Coalition



City of Morton City of Winlock





Lewis County, Washington  
Shoreline Master Program

Shoreline Environment Designations

Figure 31

Date: 12/04/2015

Shoreline Environment Designation

- Aquatic
- Natural
- Rural Conservancy
- Shoreline Residential
- High Intensity

SMA Rivers & Streams

SMA Lakes

Gifford Pinchot National Forest

Mount Rainier National Park

Highways

LAMIRD

City

UGA

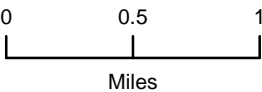

1:48,000



Area of interest in red

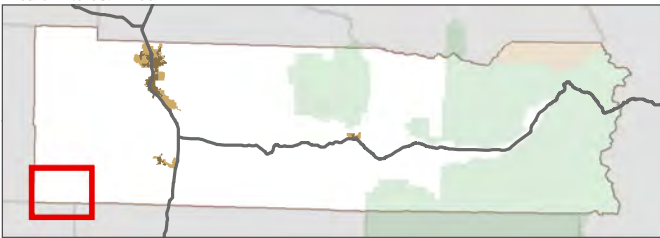

Data: Lewis County, USFWS NWI, FEMA, USFS, Ecology, WDNR, WSDOT, NRCS NAIP

Shoreline jurisdiction boundaries depicted on this map are approximate. They have not been formally delineated or surveyed and are intended for planning purposes only. Additional site-specific evaluation may be needed to confirm/verify information shown on this map.

Lewis County Coalition



City of Morton City of Winlock

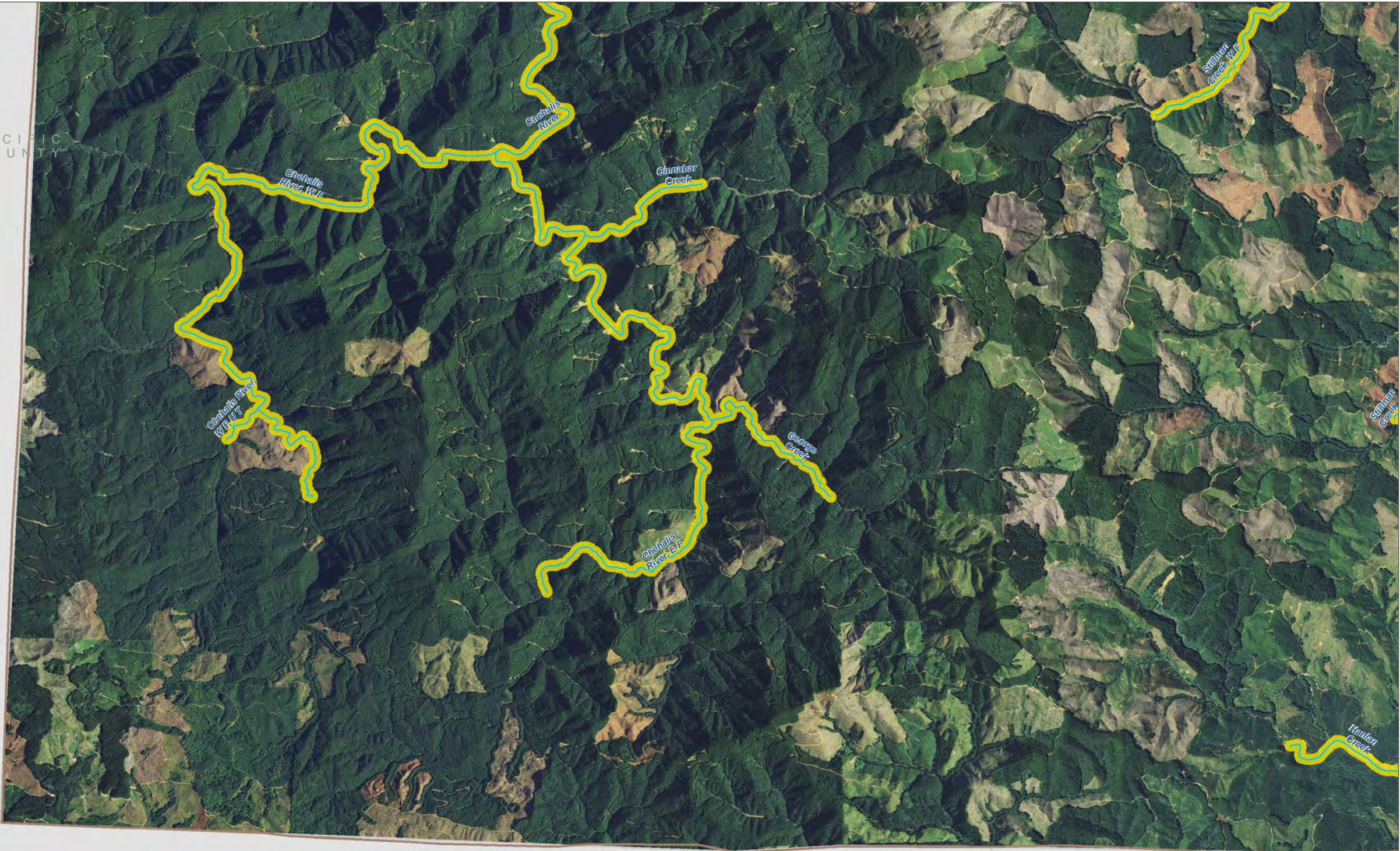

WAHKIAKUM  
COUNTY

COWLITZ  
COUNTY



Lewis County, Washington  
Shoreline Master Program

Shoreline Environment Designations

Figure 32

Date: 12/04/2015

Shoreline Environment Designation

- Aquatic
- Natural
- Rural Conservancy
- Shoreline Residential
- High Intensity

SMA Rivers & Streams

SMA Lakes

Gifford Pinchot National Forest

Mount Rainier National Park

Highways

LAMIRD

City

UGA

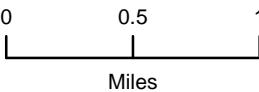

1:48,000



Area of interest in red

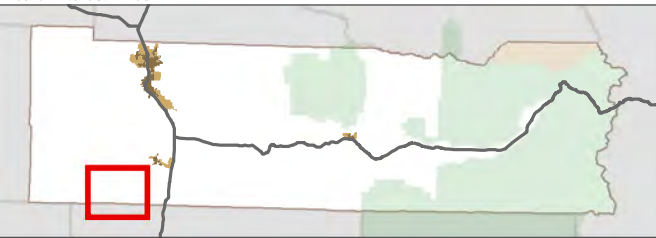

Data: Lewis County, USFWS NWI, FEMA, USFS, Ecology, WDNR, WSDOT, NRCS NAIP

Shoreline jurisdiction boundaries depicted on this map are approximate. They have not been formally delineated or surveyed and are intended for planning purposes only. Additional site-specific evaluation may be needed to confirm/verify information shown on this map.

Lewis County Coalition



City of Morton City of Winlock

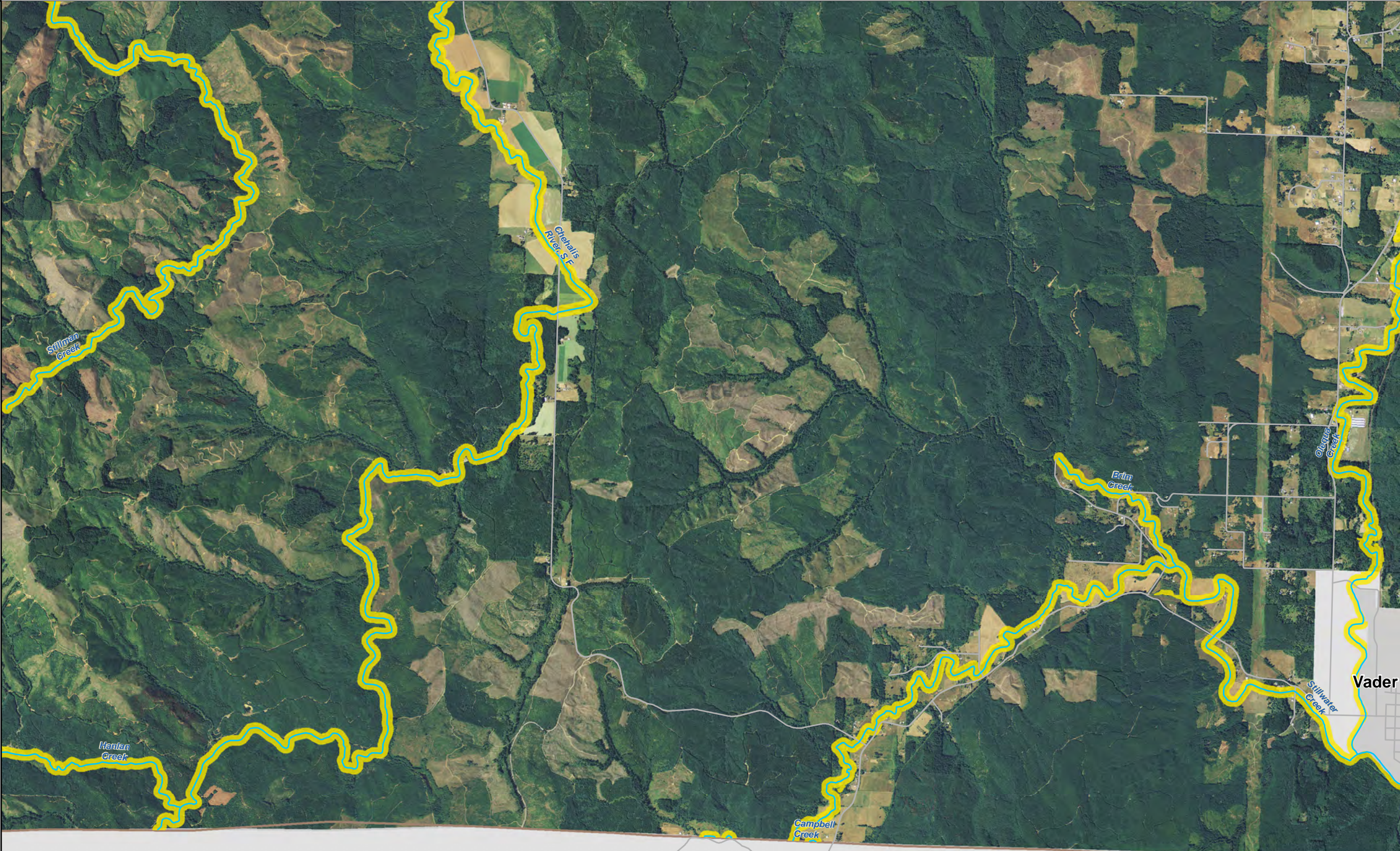

COWLITZ  
COUNTY



Lewis County, Washington  
Shoreline Master Program

Shoreline Environment Designations

Figure 33

Date: 12/04/2015

Shoreline Environment Designation

- Aquatic
- Natural
- Rural Conservancy
- Shoreline Residential
- High Intensity

- SMA Rivers & Streams
- SMA Lakes
- Gifford Pinchot National Forest
- Mount Rainier National Park
- Highways
- LAMIRD
- City
- UGA

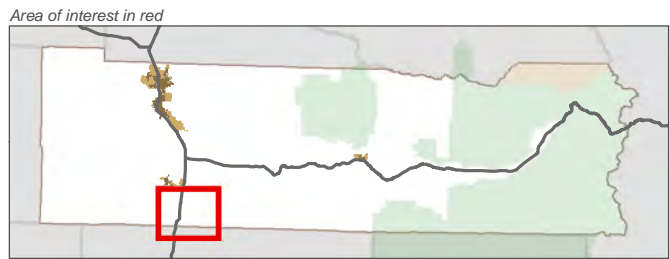
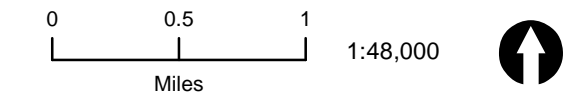

Data: Lewis County, USFWS NWI, FEMA, USFS, Ecology, WDNR, WSDOT, NRCS NAIP

Shoreline jurisdiction boundaries depicted on this map are approximate. They have not been formally delineated or surveyed and are intended for planning purposes only. Additional site-specific evaluation may be needed to confirm/verify information shown on this map.

Lewis County Coalition

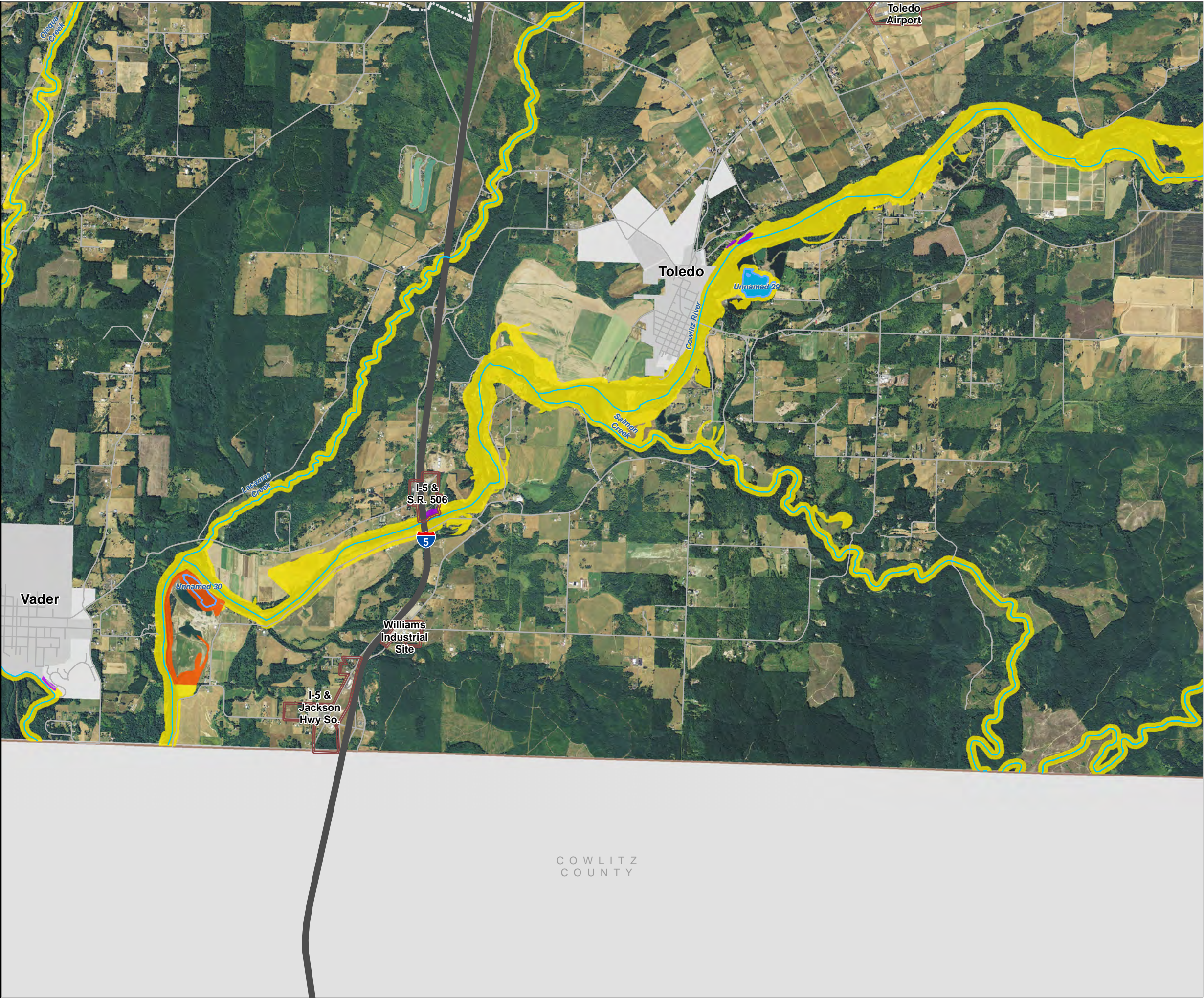



Lewis County, Washington  
Shoreline Master Program

Shoreline Environment Designations

Figure 34

Date: 12/04/2015

Shoreline Environment Designation

- Aquatic
- Natural
- Rural Conservancy
- Shoreline Residential
- High Intensity

SMA Rivers & Streams

SMA Lakes

Gifford Pinchot National Forest

Mount Rainier National Park

Highways

LAMIRD

City

UGA

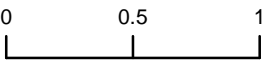

1:48,000



Area of interest in red

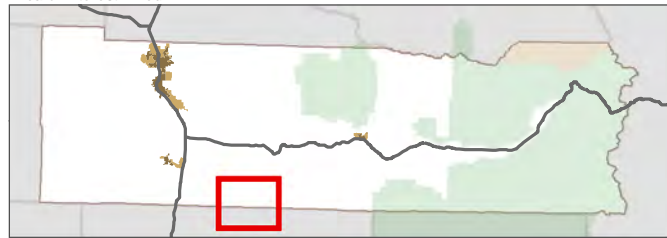

Data: Lewis County, USFWS NWI, FEMA, USFS, Ecology, WDNR, WSDOT, NRCS NAIP

Shoreline jurisdiction boundaries depicted on this map are approximate. They have not been formally delineated or surveyed and are intended for planning purposes only. Additional site-specific evaluation may be needed to confirm/verify information shown on this map.

Lewis County Coalition



City of Morton City of Winlock

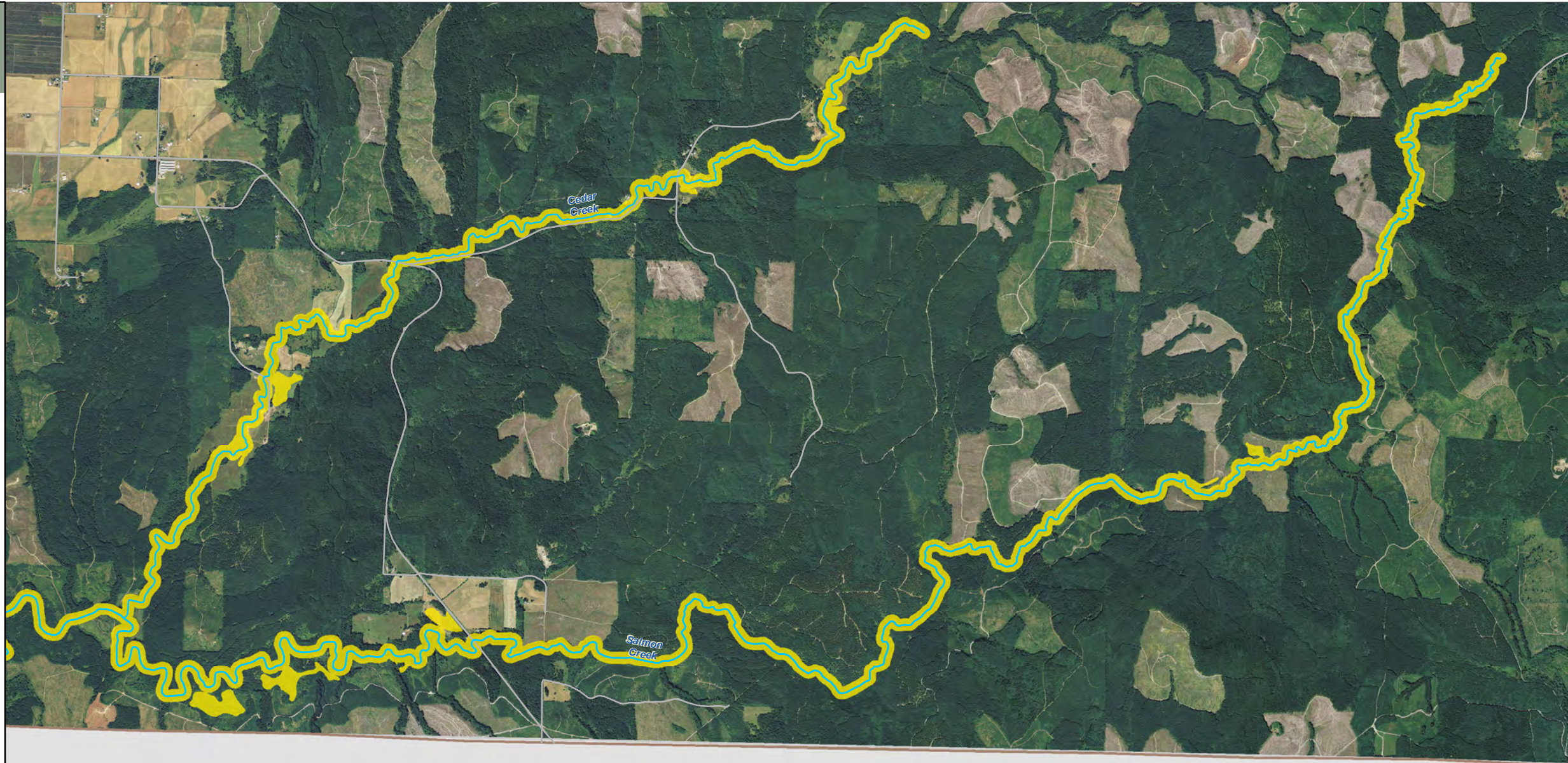

COWLITZ  
COUNTY



Lewis County, Washington  
Shoreline Master Program

Shoreline Environment Designations

Figure 35

Date: 12/04/2015

Shoreline Environment Designation

- Aquatic
- Natural
- Rural Conservancy
- Shoreline Residential
- High Intensity

- SMA Rivers & Streams
- SMA Lakes
- Gifford Pinchot National Forest
- Mount Rainier National Park
- Highways
- LAMIRD
- City
- UGA

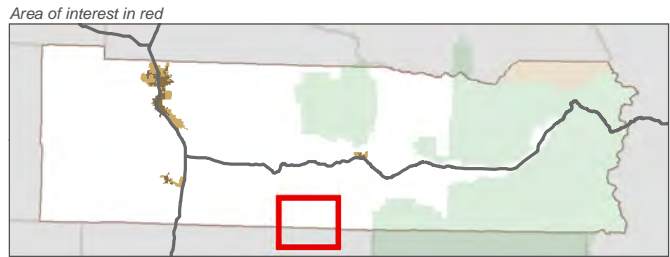

Data: Lewis County, USFWS NWI, FEMA, USFS, Ecology, WDNR, WSDOT, NRCS NAIP

Shoreline jurisdiction boundaries depicted on this map are approximate. They have not been formally delineated or surveyed and are intended for planning purposes only. Additional site-specific evaluation may be needed to confirm/verify information shown on this map.

Lewis County Coalition



COWLITZ  
COUNTY



Lewis County, Washington  
Shoreline Master Program

Shoreline Environment Designations

Figure 36

Date: 12/04/2015

Shoreline Environment Designation

- Aquatic
- Natural
- Rural Conservancy
- Shoreline Residential
- High Intensity

SMA Rivers & Streams

SMA Lakes

Gifford Pinchot National Forest

Mount Rainier National Park

Highways

LAMIRD

City

UGA

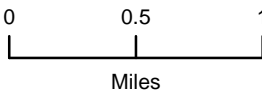

1:48,000



Area of interest in red

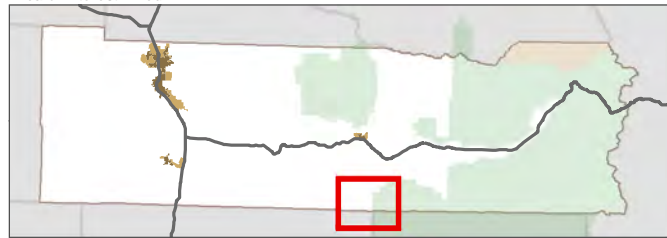

Data: Lewis County, USFWS NWI, FEMA, USFS, Ecology, WDNR, WSDOT, NRCS NAIP

Shoreline jurisdiction boundaries depicted on this map are approximate. They have not been formally delineated or surveyed and are intended for planning purposes only. Additional site-specific evaluation may be needed to confirm/verify information shown on this map.

Lewis County Coalition



City of Morton City of Winlock



COWLITZ  
COUNTY

SKAMANIA  
COUNTY



Lewis County, Washington  
Shoreline Master Program

Shoreline Environment Designations

Figure 37

Date: 12/04/2015

Shoreline Environment Designation

- Aquatic
- Natural
- Rural Conservancy
- Shoreline Residential
- High Intensity

SMA Rivers & Streams

SMA Lakes

Gifford Pinchot National Forest

Mount Rainier National Park

Highways

LAMIRD

City

UGA

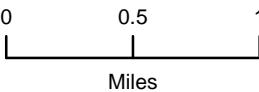

1:48,000



Area of interest in red

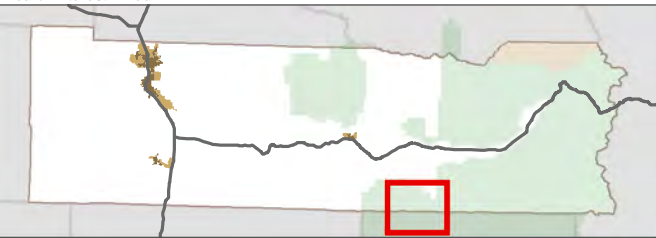

Data: Lewis County, USFWS NWI, FEMA, USFS, Ecology, WDNR, WSDOT, NRCS NAIP

Shoreline jurisdiction boundaries depicted on this map are approximate. They have not been formally delineated or surveyed and are intended for planning purposes only. Additional site-specific evaluation may be needed to confirm/verify information shown on this map.

Lewis County Coalition



City of Morton City of Winlock



SKAMANIA  
COUNTY



Lewis County, Washington  
Shoreline Master Program

Shoreline Environment Designations

Figure 38

Date: 12/04/2015

Shoreline Environment Designation

- Aquatic
- Natural
- Rural Conservancy
- Shoreline Residential
- High Intensity

SMA Rivers & Streams

SMA Lakes

Gifford Pinchot National Forest

Mount Rainier National Park

Highways

LAMIRD

City

UGA

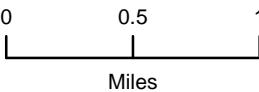

1:48,000



Area of interest in red

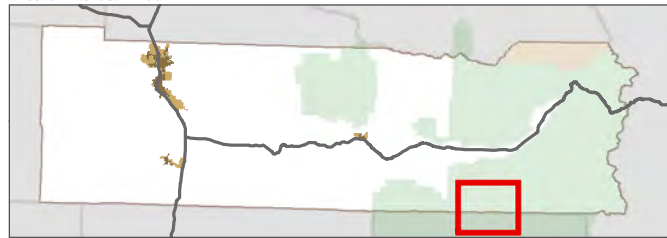

Data: Lewis County, USFWS NWI, FEMA, USFS, Ecology, WDNR, WSDOT, NRCS NAIP

Shoreline jurisdiction boundaries depicted on this map are approximate. They have not been formally delineated or surveyed and are intended for planning purposes only. Additional site-specific evaluation may be needed to confirm/verify information shown on this map.

Lewis County Coalition



City of Morton City of Winlock

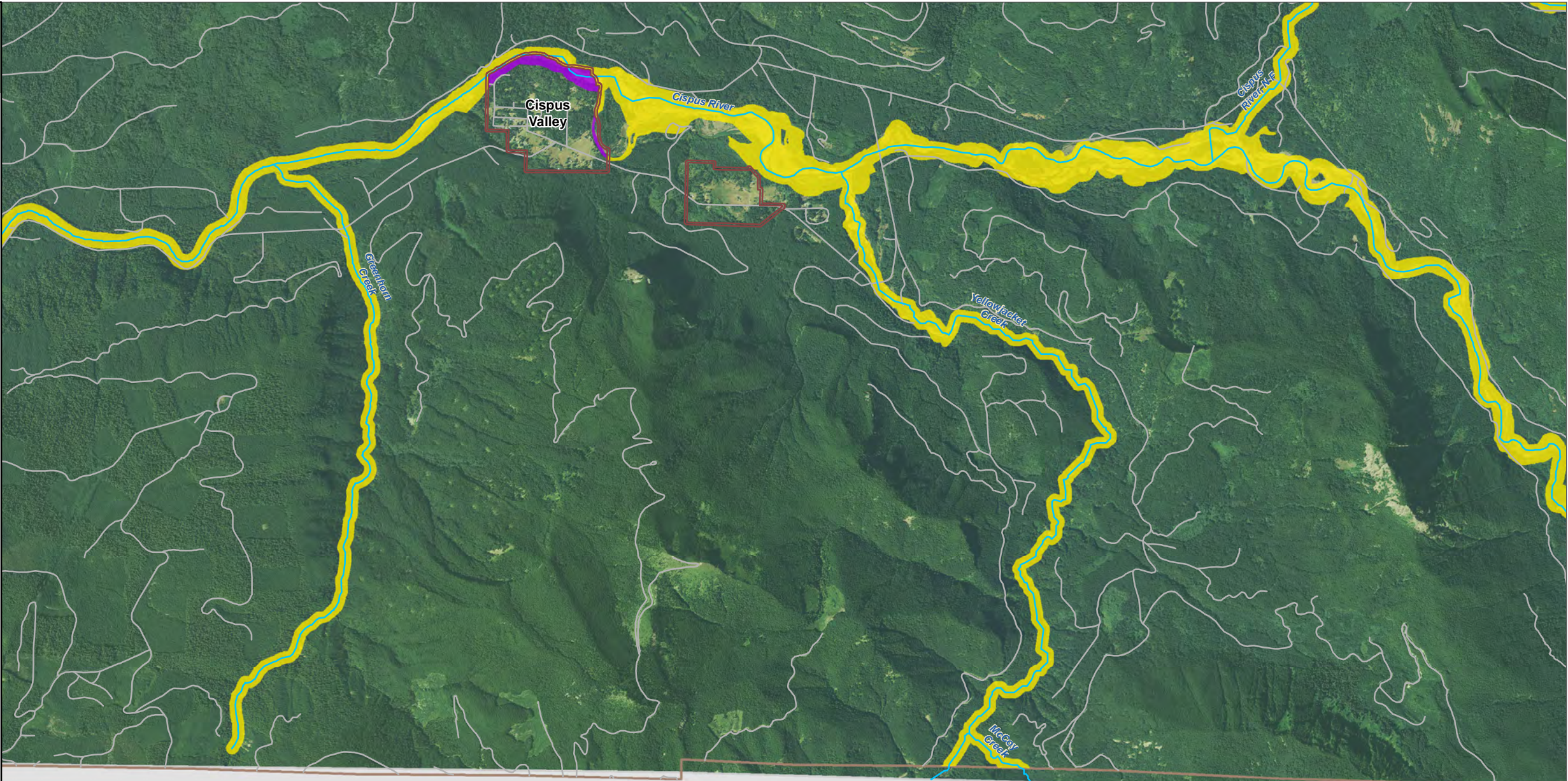

SKAMANIA  
COUNTY



Lewis County, Washington  
Shoreline Master Program

Shoreline Environment Designations

Figure 39

Date: 12/04/2015

Shoreline Environment Designation

- Aquatic
- Natural
- Rural Conservancy
- Shoreline Residential
- High Intensity

SMA Rivers & Streams

SMA Lakes

Gifford Pinchot National Forest

Mount Rainier National Park

Highways

LAMIRD

City

UGA

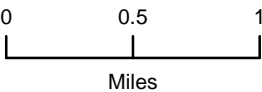

1:48,000



Area of interest in red

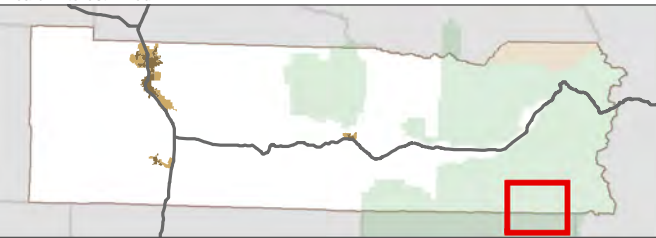

Data: Lewis County, USFWS NWI, FEMA, USFS, Ecology, WDNR, WSDOT, NRCS NAIP

Shoreline jurisdiction boundaries depicted on this map are approximate. They have not been formally delineated or surveyed and are intended for planning purposes only. Additional site-specific evaluation may be needed to confirm/verify information shown on this map.

Lewis County Coalition



City of Morton City of Winlock

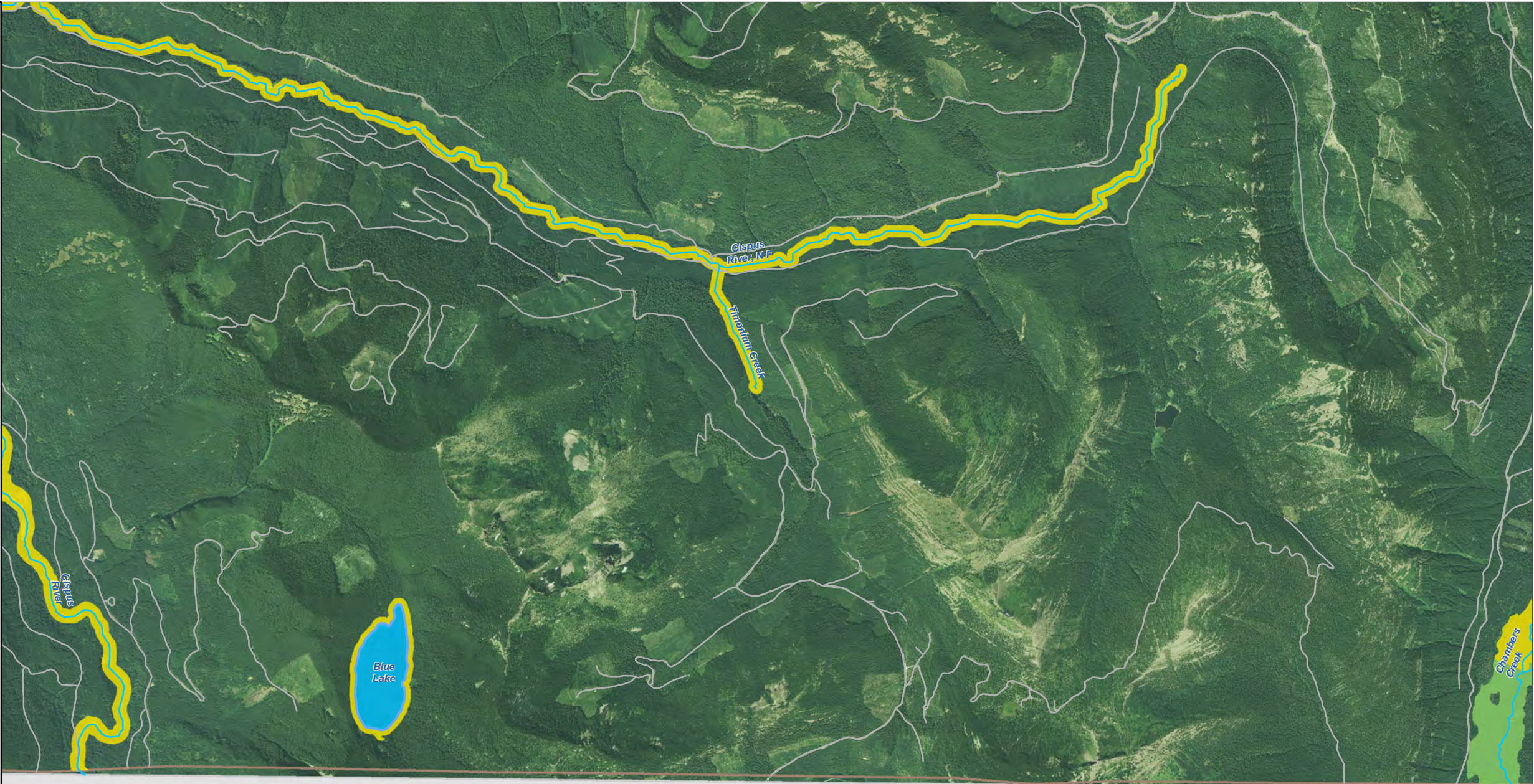

SKAMANIA  
COUNTY



Lewis County, Washington  
Shoreline Master Program

Shoreline Environment Designations

Figure 40

Date: 12/04/2015

Shoreline Environment Designation

- Aquatic
- Natural
- Rural Conservancy
- Shoreline Residential
- High Intensity

SMA Rivers & Streams

SMA Lakes

Gifford Pinchot National Forest

Mount Rainier National Park

Highways

LAMIRD

City

UGA

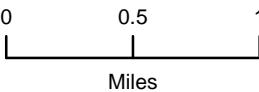

1:48,000



Area of interest in red

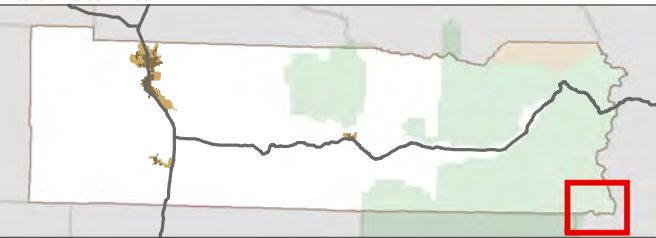

Data: Lewis County, USFWS NWI, FEMA, USFS, Ecology, WDNR, WSDOT, NRCS NAIP

Shoreline jurisdiction boundaries depicted on this map are approximate. They have not been formally delineated or surveyed and are intended for planning purposes only. Additional site-specific evaluation may be needed to confirm/verify information shown on this map.

Lewis County Coalition



City of Morton City of Winlock

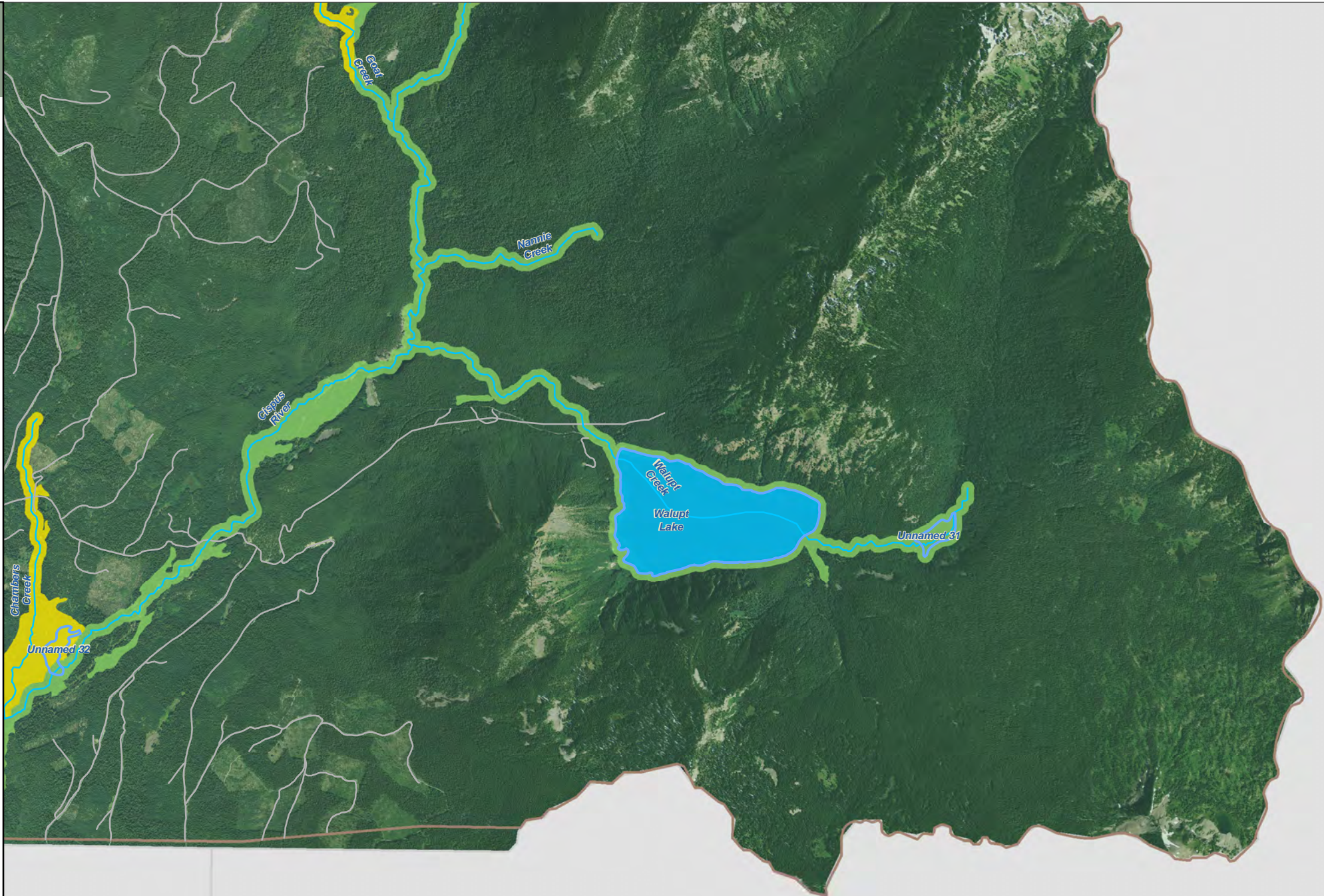

SKAMANIA  
COUNTY

YAKIMA  
COUNTY