

Map 4: Physical Characteristics

Land Cover

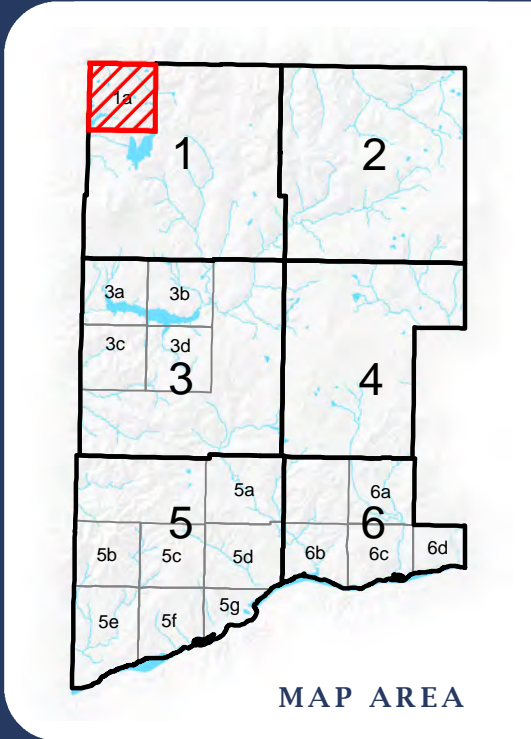

SKAMANIA COUNTY
Department of Assessment
and GIS

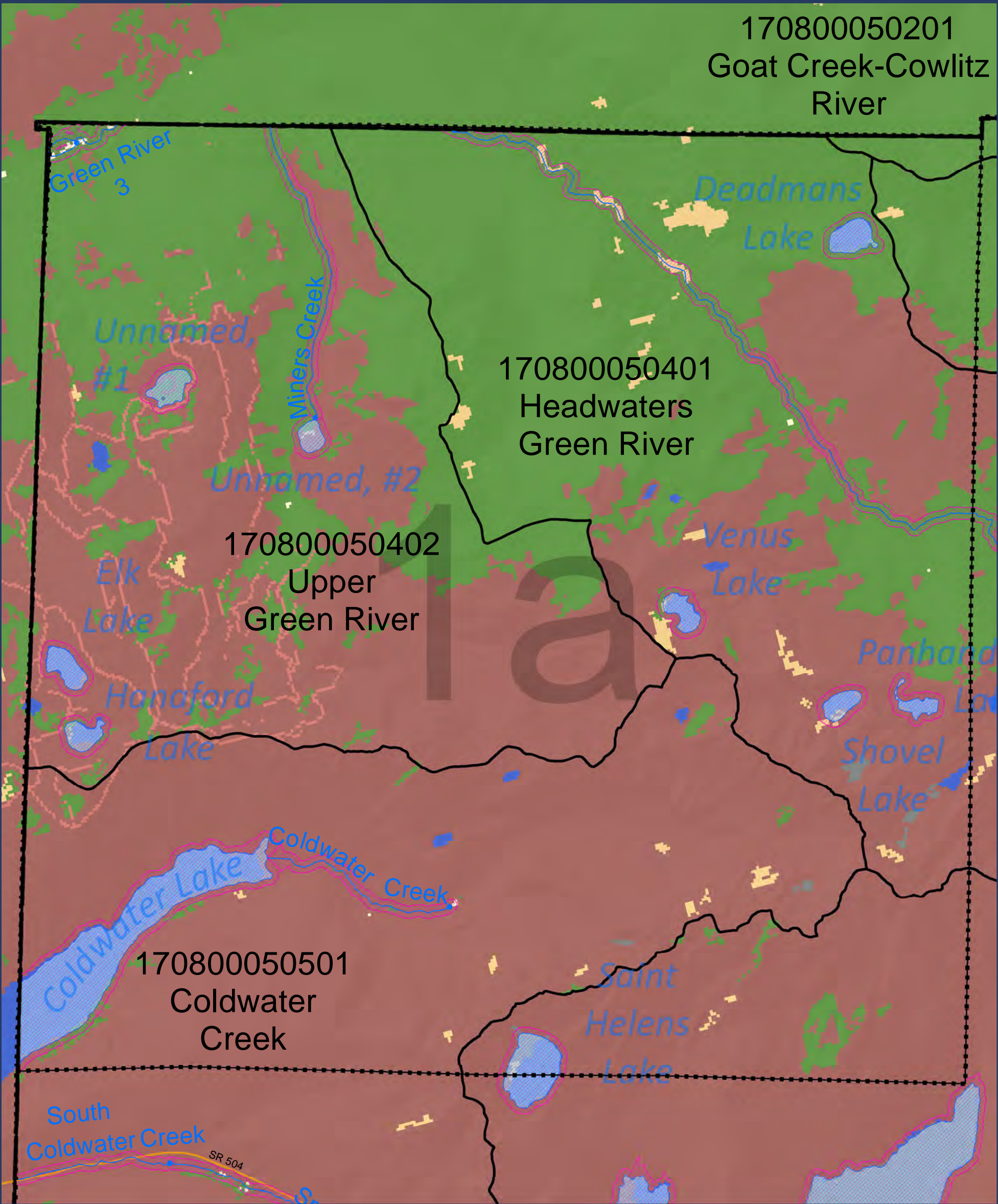
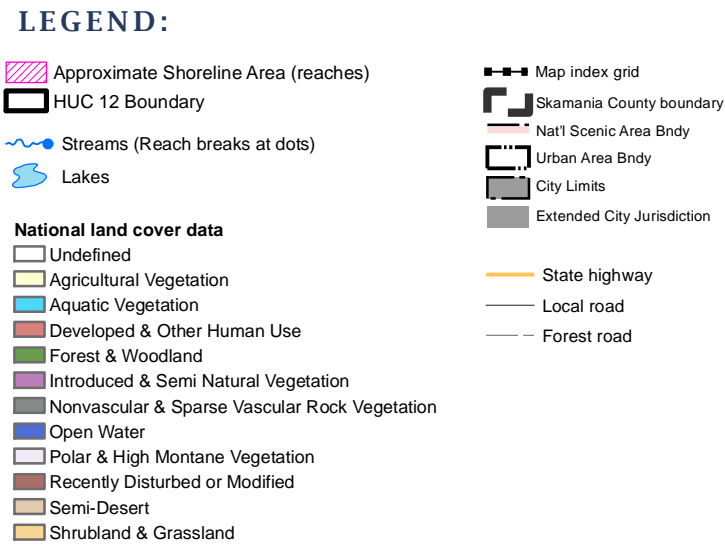

DISCLAIMER: This map product was prepared by Skamania County and is for information purposes only. It may not have been prepared for, or be suitable for legal, engineering, or surveying purposes. Users of this information should review or consult the primary data and information sources to ascertain the usability of the information.

SHORELINES DISCLAIMER: Shoreline jurisdiction boundaries depicted on this map are approximate. They have not been formally delineated or surveyed and are for planning purposes only. Additional site-specific evaluation may be needed to confirm or verify information shown on this map. Shoreline jurisdiction will be determined at time of project review using the best available site-specific information.

**-Map 04-
Physical
Characteristics:
Land Cover**

Sheet 1a

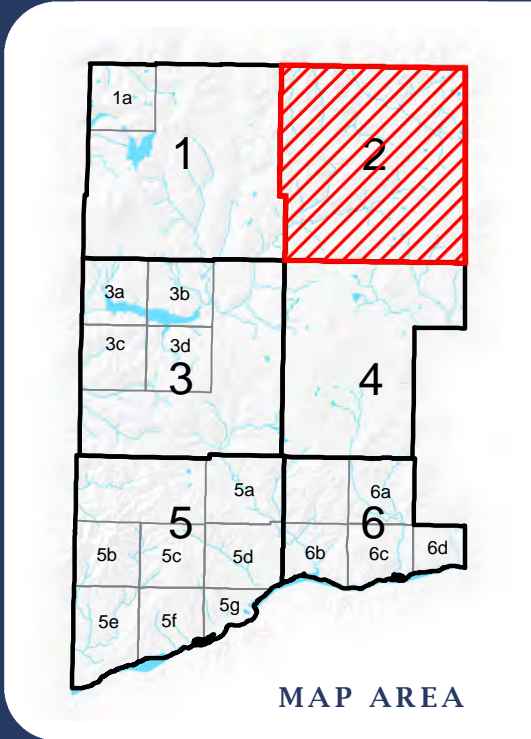
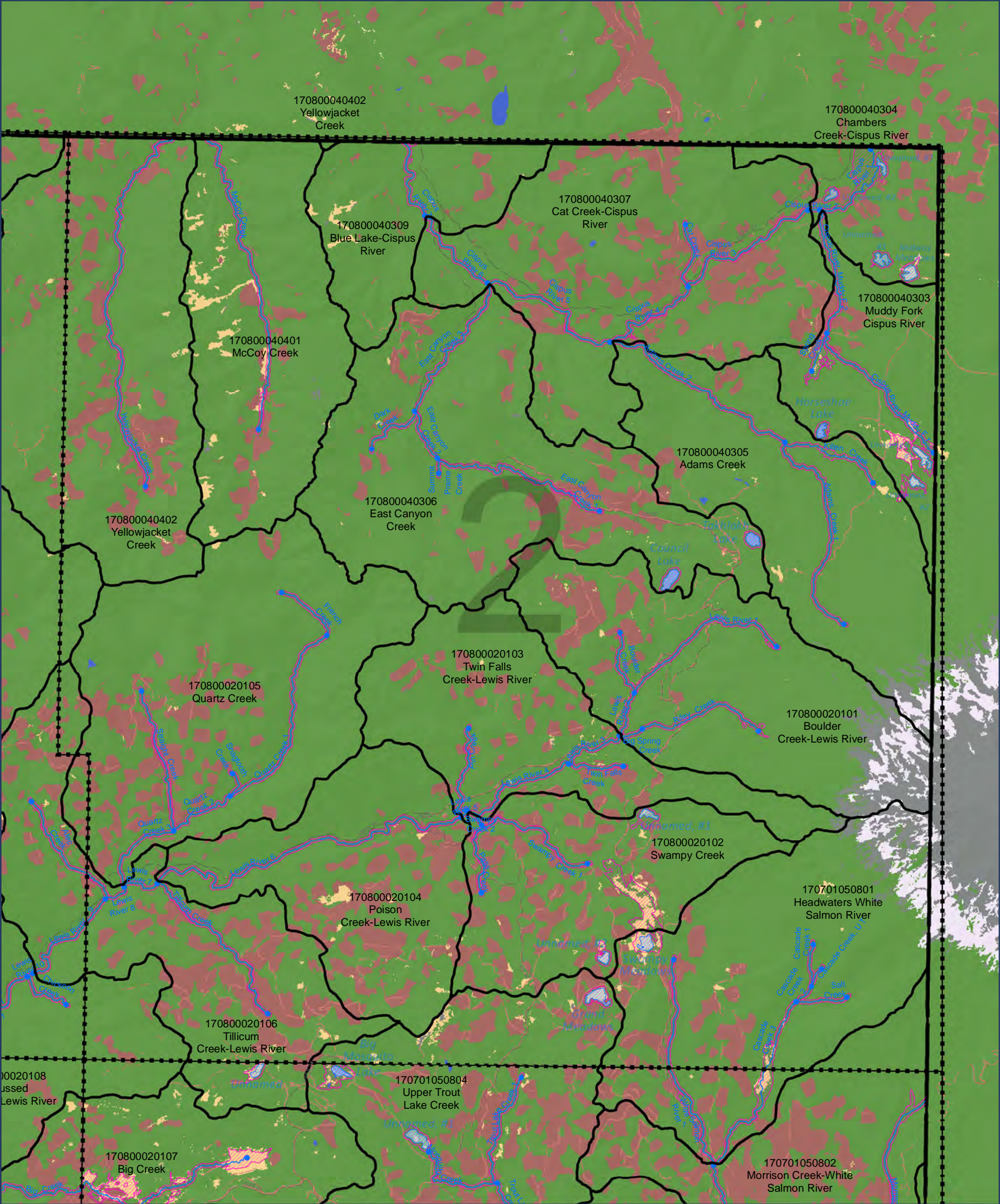

SKAMANIA COUNTY
Department of Assessment
and GIS



DISCLAIMER: This map product was prepared by Skamania County and is for information purposes only. It may not have been prepared for, or be suitable for legal, engineering, or surveying purposes. Users of this information should review or consult the primary data and information sources to ascertain the usability of the information.

SHORELINES DISCLAIMER: Shoreline jurisdiction boundaries depicted on this map are approximate. They have not been formally delineated or surveyed and are for planning purposes only. Additional site-specific evaluation may be needed to confirm or verify information shown on this map. Shoreline jurisdiction will be determined at time of project review using the best available site-specific information.

**-Map 04-
Physical
Characteristics:
Land Cover**

Sheet 2

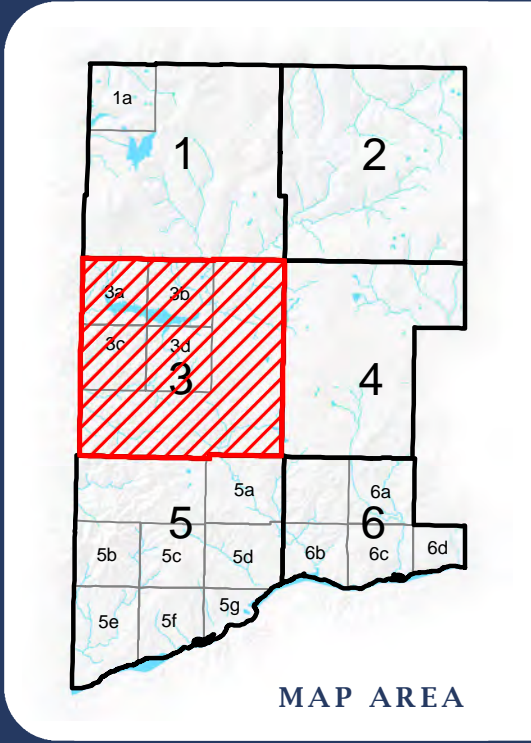
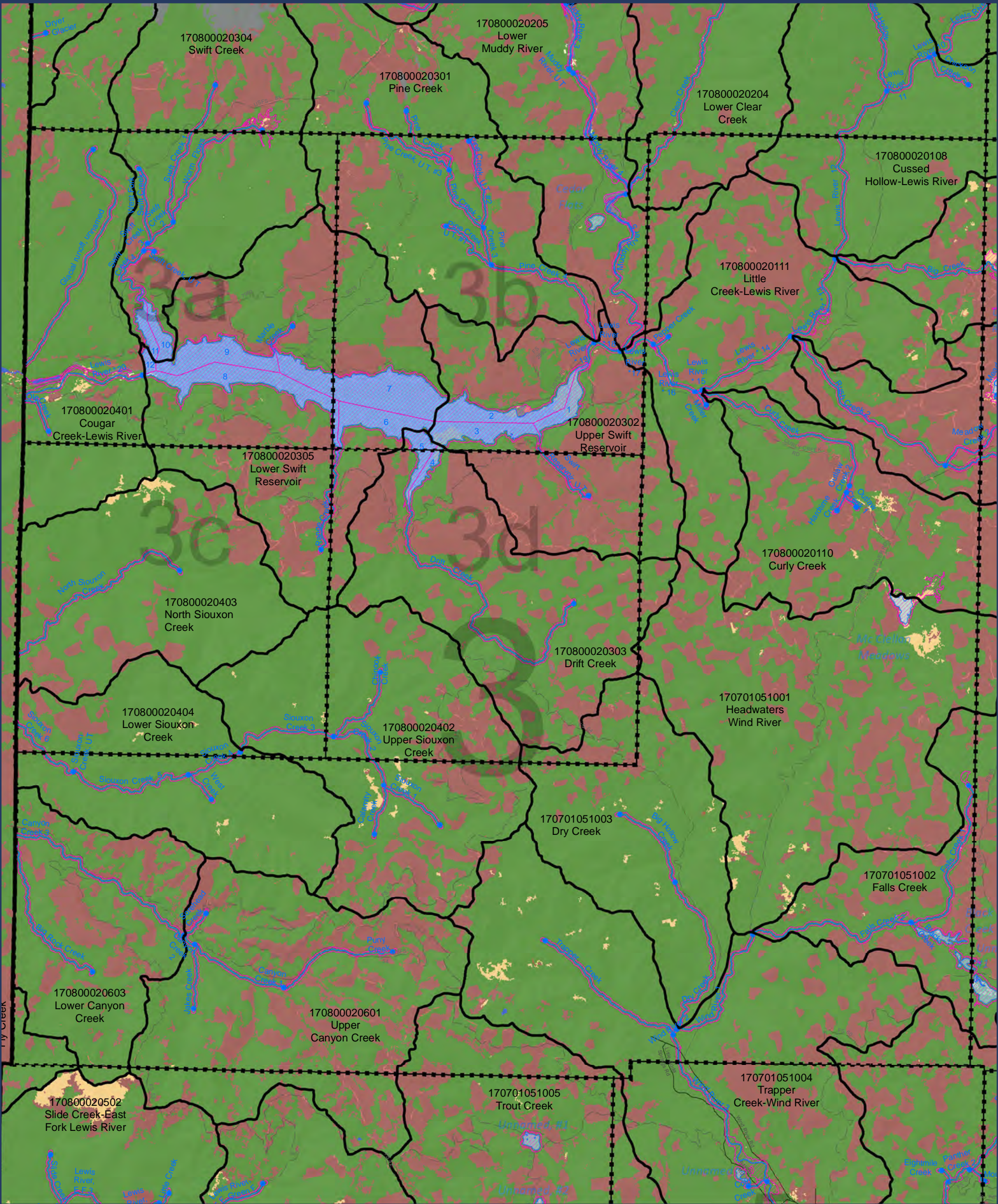

SKAMANIA COUNTY
Department of Assessment
and GIS



DISCLAIMER: This map product was prepared by Skamania County and is for information purposes only. It may not have been prepared for, or be suitable for legal, engineering, or surveying purposes. Users of this information should review or consult the primary data and information sources to ascertain the usability of the information.

SHORELINES DISCLAIMER: Shoreline jurisdiction boundaries depicted on this map are approximate. They have not been formally delineated or surveyed and are for planning purposes only. Additional site-specific evaluation may be needed to confirm or verify information shown on this map. Shoreline jurisdiction will be determined at time of project review using the best available site-specific information.

**-Map 04-
Physical
Characteristics:
Land Cover**

Sheet 3

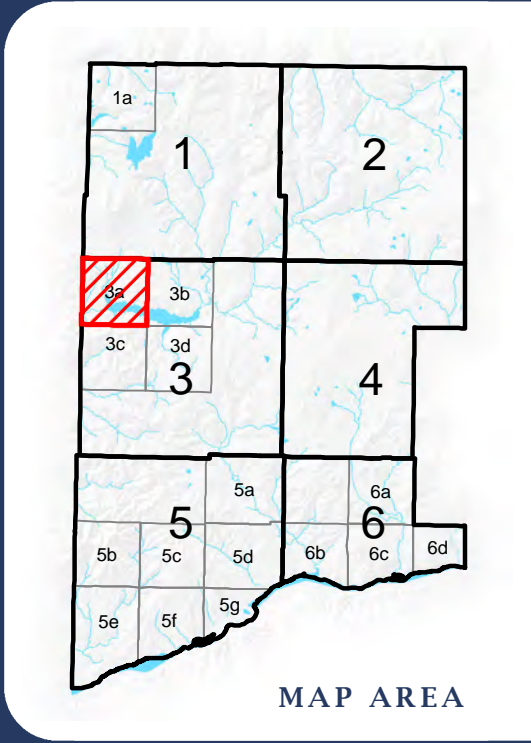
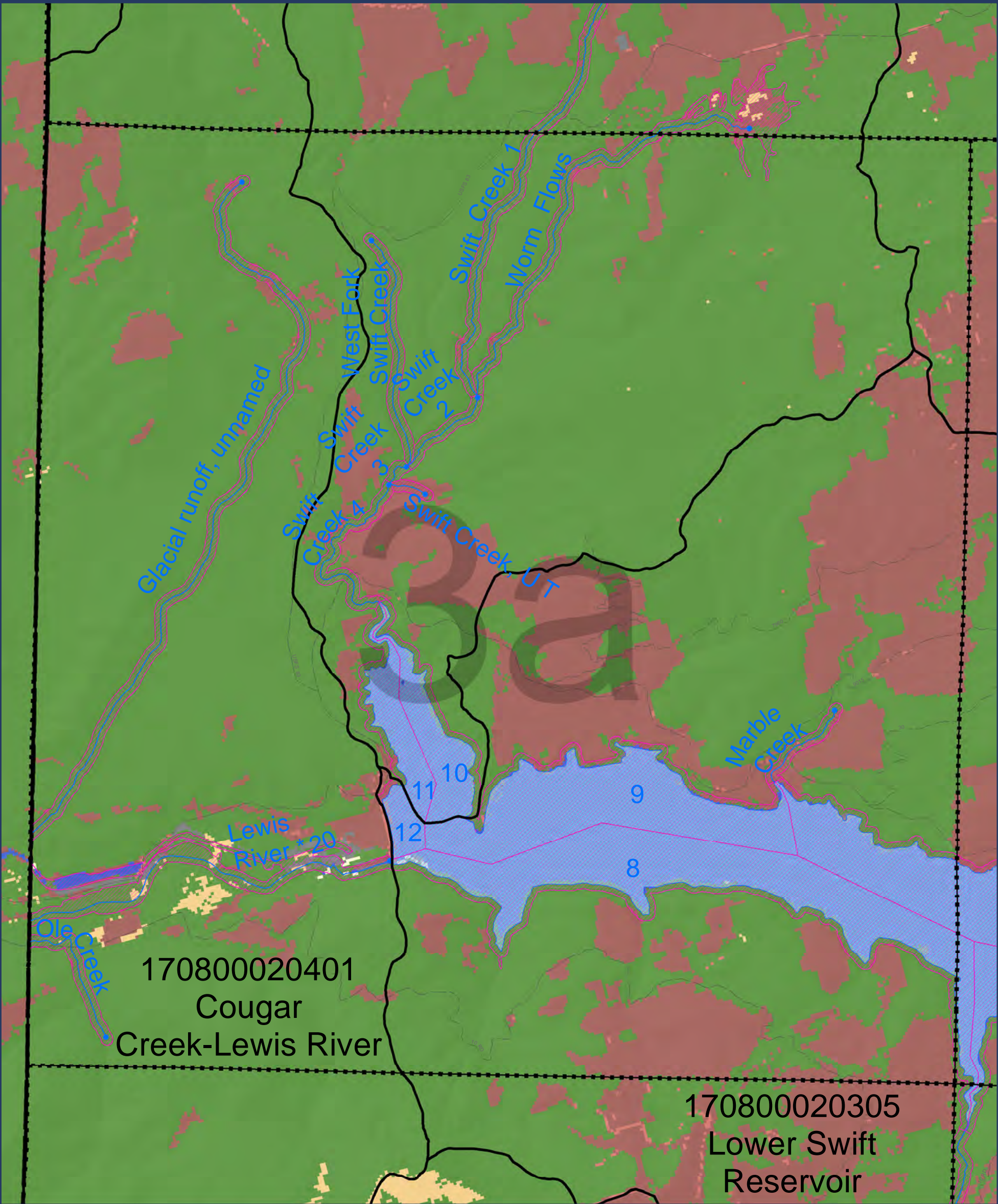

SKAMANIA COUNTY
Department of Assessment
and GIS

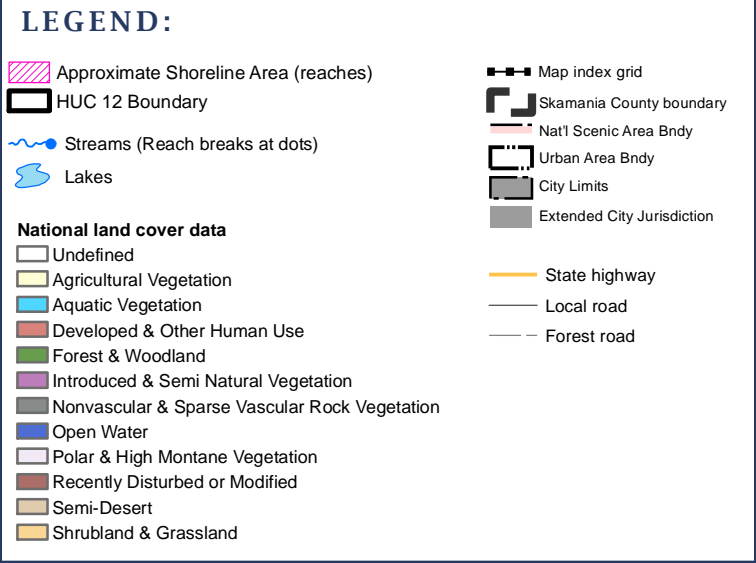

DISCLAIMER: This map product was prepared by Skamania County and is for information purposes only. It may not have been prepared for, or be suitable for legal, engineering, or surveying purposes. Users of this information should review or consult the primary data and information sources to ascertain the usability of the information.

SHORELINES DISCLAIMER: Shoreline jurisdiction boundaries depicted on this map are approximate. They have not been formally delineated or surveyed and are for planning purposes only. Additional site-specific evaluation may be needed to confirm or verify information shown on this map. Shoreline jurisdiction will be determined at time of project review using the best available site-specific information.

-Map 04- Physical Characteristics: Land Cover

Sheet 3a

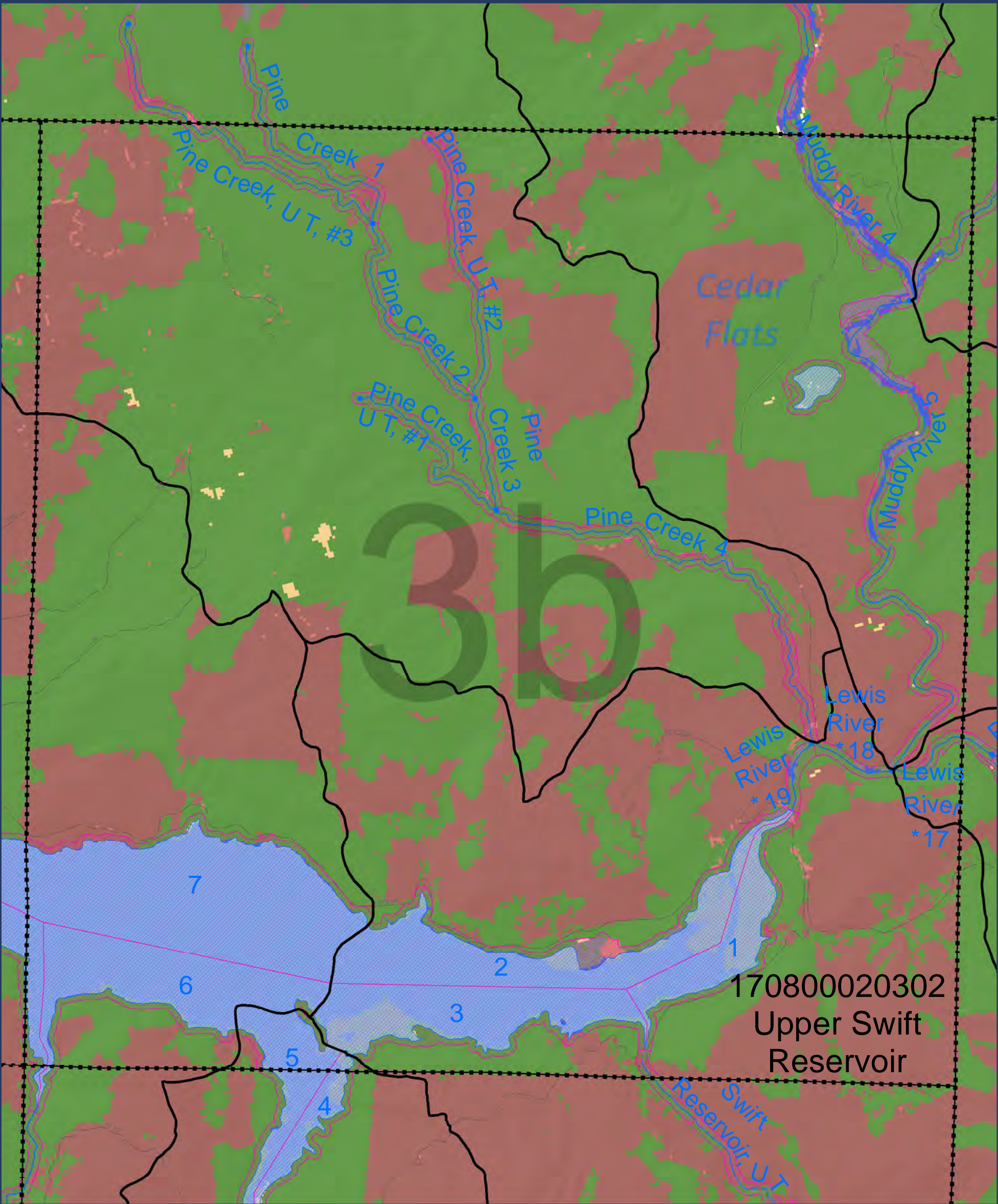

170800020302
Upper Swift
Reservoir

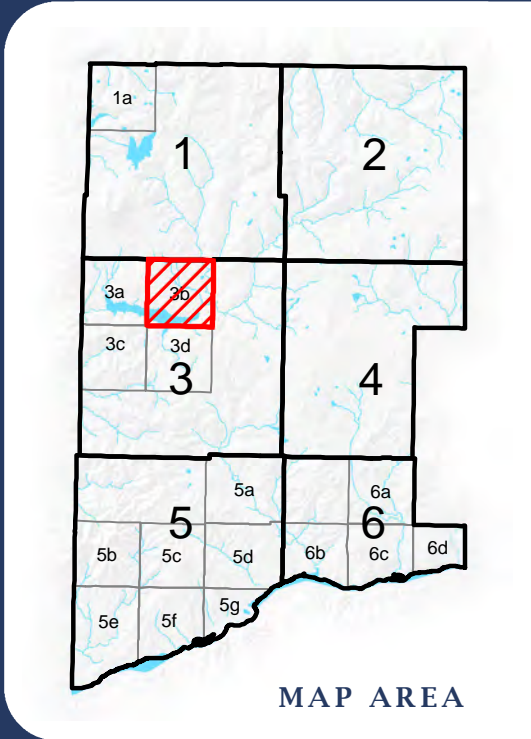

SKAMANIA COUNTY
Department of Assessment
and GIS



LEGEND:

Approximate Shoreline Area (reaches)	Map index grid
HUC 12 Boundary	Skamania County boundary
Streams (Reach breaks at dots)	Nat'l Scenic Area Bndy
Lakes	Urban Area Bndy
National land cover data	City Limits
Undefined	Extended City Jurisdiction
Agricultural Vegetation	State highway
Aquatic Vegetation	Local road
Developed & Other Human Use	Forest road
Forest & Woodland	
Introduced & Semi Natural Vegetation	
Nonvascular & Sparse Vascular Rock Vegetation	
Open Water	
Polar & High Montane Vegetation	
Recently Disturbed or Modified	
Semi-Desert	
Shrubland & Grassland	

DISCLAIMER: This map product was prepared by Skamania County and is for information purposes only. It may not have been prepared for, or be suitable for legal, engineering, or surveying purposes. Users of this information should review or consult the primary data and information sources to ascertain the usability of the information.

SHORELINES DISCLAIMER: Shoreline jurisdiction boundaries depicted on this map are approximate. They have not been formally delineated or surveyed and are for planning purposes only. Additional site-specific evaluation may be needed to confirm or verify information shown on this map. Shoreline jurisdiction will be determined at time of project review using the best available site-specific information.

-Map 04- Physical Characteristics: Land Cover

Sheet 3b

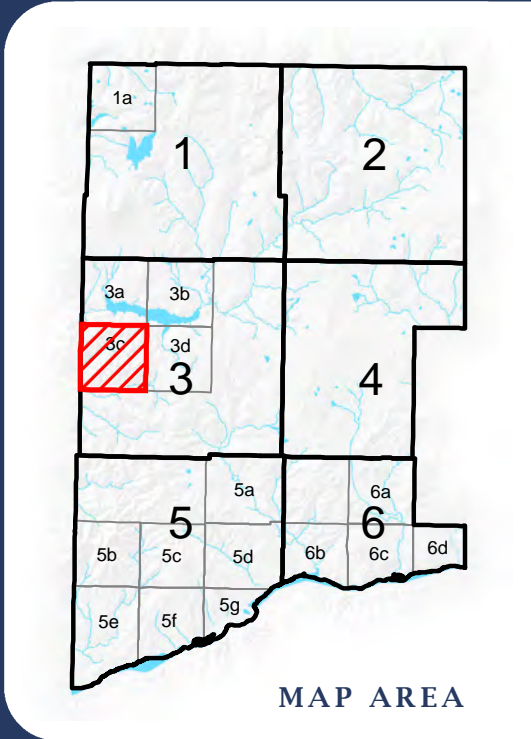
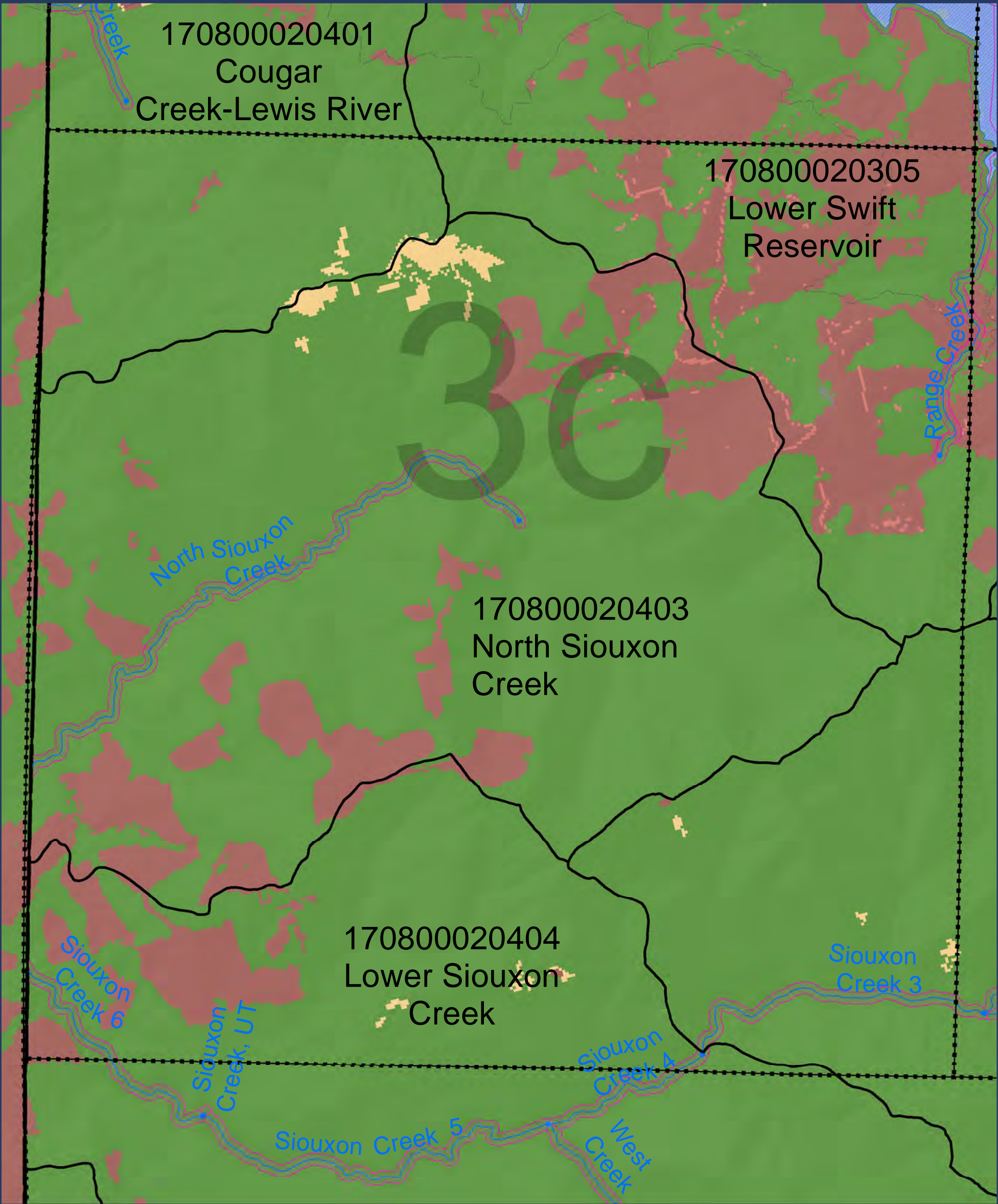

LEGEND:

Approximate Shoreline Area (reaches)

HUC 12 Boundary

Streams (Reach breaks at dots)

Lakes

National land cover data

Undefined

Agricultural Vegetation

Aquatic Vegetation

Developed & Other Human Use

Forest & Woodland

Introduced & Semi Natural Vegetation

Nonvascular & Sparse Vascular Rock Vegetation

Open Water

Polar & High Montane Vegetation

Recently Disturbed or Modified

Semi-Desert

Shrubland & Grassland

Map index grid

Skamania County boundary

Nat'l Scenic Area Bndy

Urban Area Bndy

City Limits

Extended City Jurisdiction

State highway

Local road

Forest road

SKAMANIA COUNTY

Department of Assessment and GIS



DISCLAIMER: This map product was prepared by Skamania County and is for information purposes only. It may not have been prepared for, or be suitable for legal, engineering, or surveying purposes. Users of this information should review or consult the primary data and information sources to ascertain the usability of the information.

SHORELINES DISCLAIMER: Shoreline jurisdiction boundaries depicted on this map are approximate. They have not been formally delineated or surveyed and are for planning purposes only. Additional site-specific evaluation may be needed to confirm or verify information shown on this map. Shoreline jurisdiction will be determined at time of project review using the best available site-specific information.

-Map 04-

Physical Characteristics:

Land Cover

Sheet 3c

Updated: 03/10/2016 by R. Hollatz Data Sources: USGS, Col. River Gorge Commission, Skamania County GIS, WA Dept of Ecology

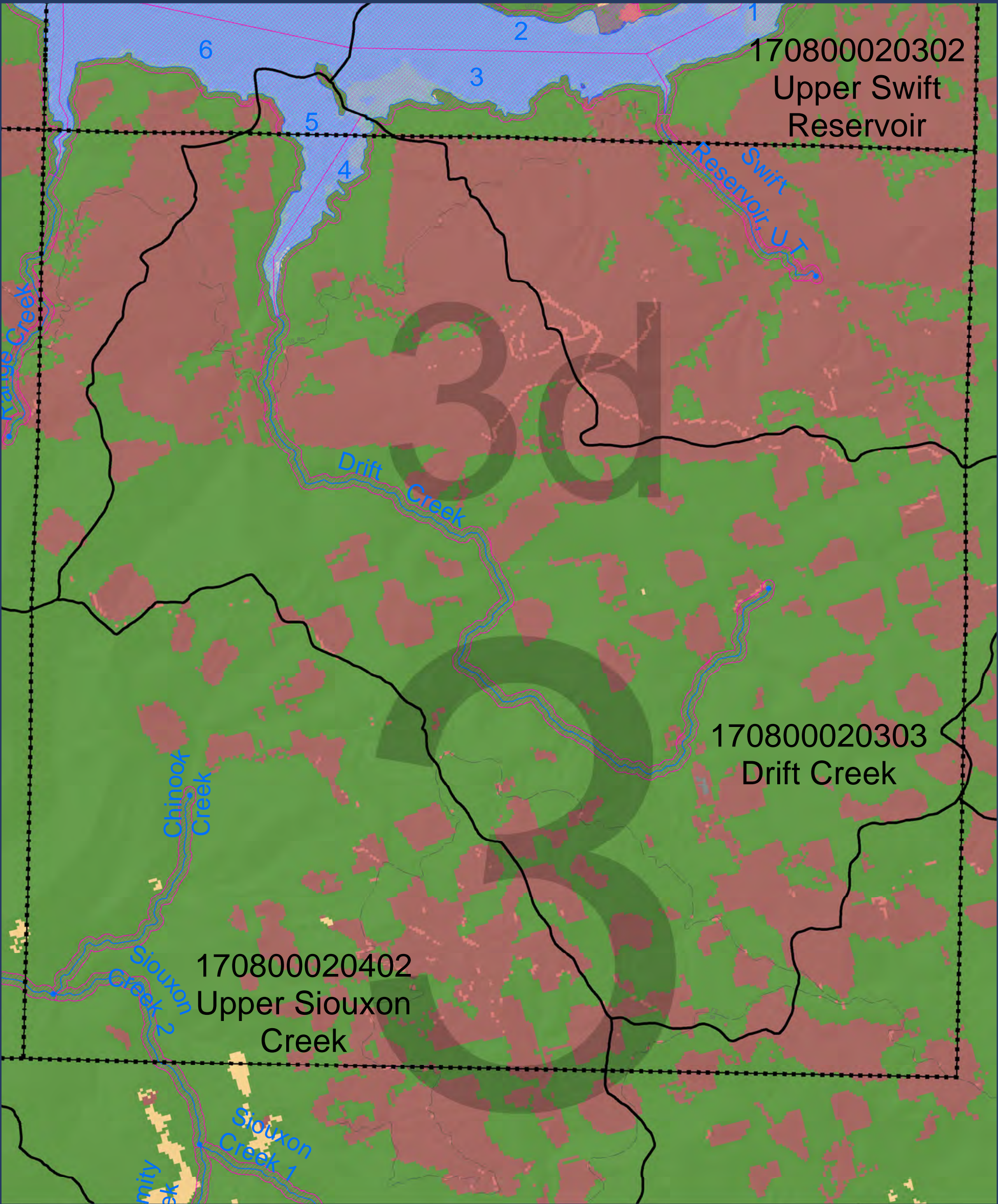

170800020302
Upper Swift
Reservoir

170800020303
Drift Creek

170800020402
Upper Siouxon
Creek

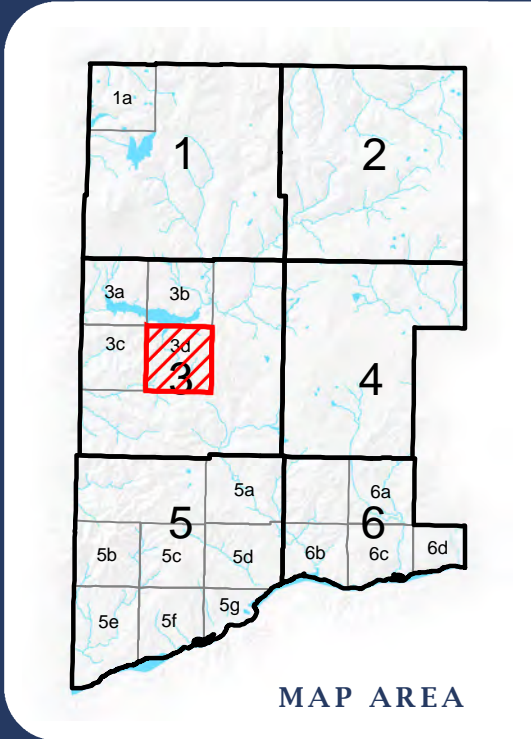

SKAMANIA COUNTY
Department of Assessment
and GIS



LEGEND:

- Approximate Shoreline Area (reaches)
- HUC 12 Boundary
- Streams (Reach breaks at dots)
- Lakes
- National land cover data
 - Undefined
 - Agricultural Vegetation
 - Aquatic Vegetation
 - Developed & Other Human Use
 - Forest & Woodland
 - Introduced & Semi Natural Vegetation
 - Nonvascular & Sparse Vascular Rock Vegetation
 - Open Water
 - Polar & High Montane Vegetation
 - Recently Disturbed or Modified
 - Semi-Desert
 - Shrubland & Grassland
- Map index grid
- Skamania County boundary
- Nat'l Scenic Area Bndy
- Urban Area Bndy
- City Limits
- Extended City Jurisdiction
- State highway
- Local road
- Forest road

DISCLAIMER: This map product was prepared by Skamania County and is for information purposes only. It may not have been prepared for, or be suitable for legal, engineering, or surveying purposes. Users of this information should review or consult the primary data and information sources to ascertain the usability of the information.

SHORELINES DISCLAIMER: Shoreline jurisdiction boundaries depicted on this map are approximate. They have not been formally delineated or surveyed and are for planning purposes only. Additional site-specific evaluation may be needed to confirm or verify information shown on this map. Shoreline jurisdiction will be determined at time of project review using the best available site-specific information.

-Map 04- Physical Characteristics: Land Cover

Sheet 3d

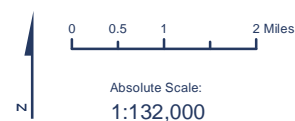
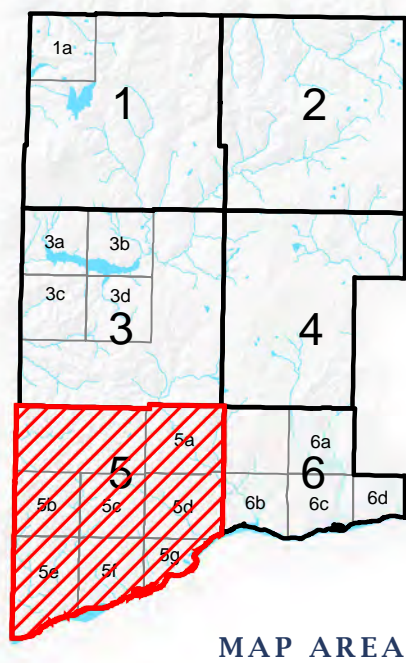
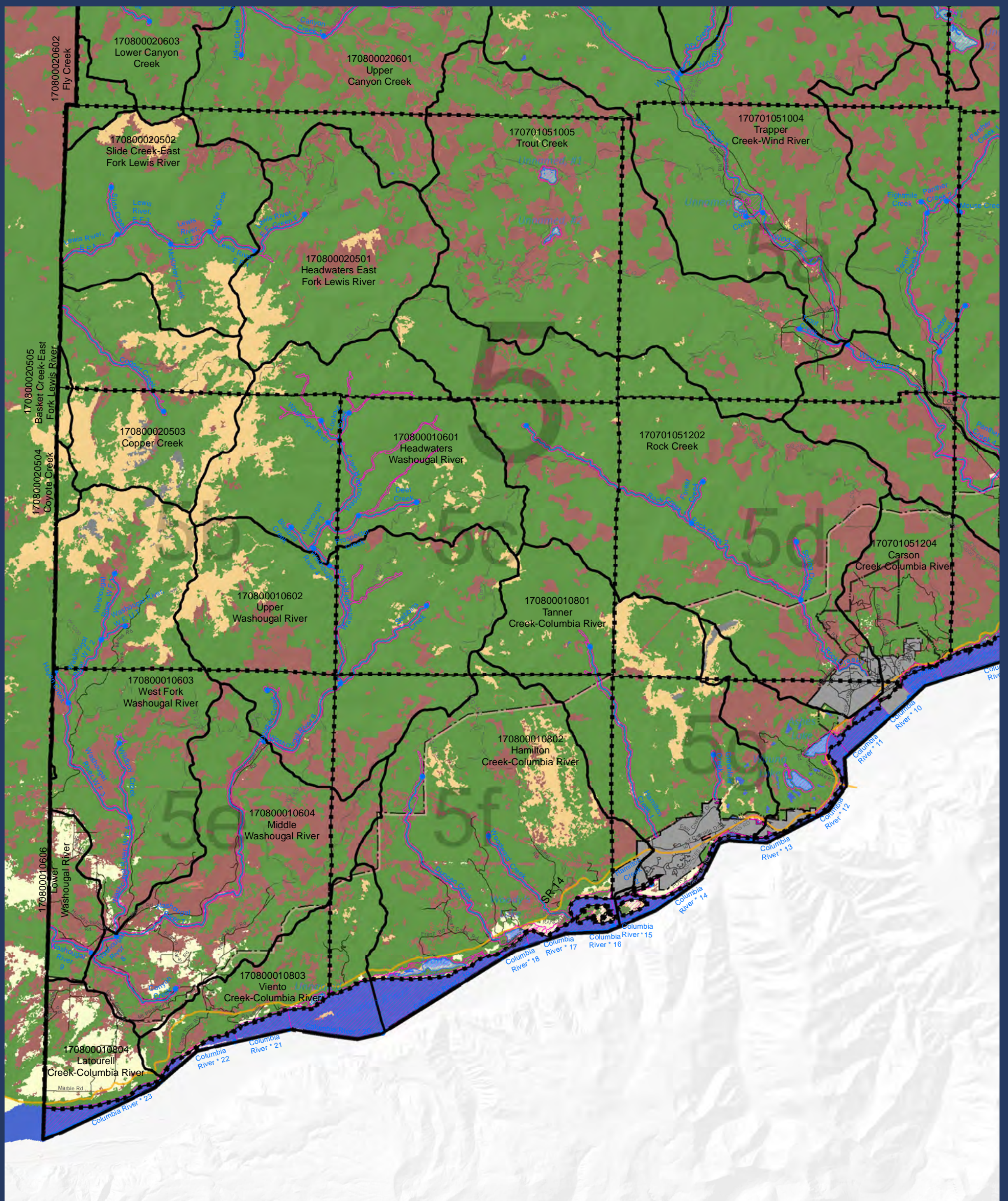

LEGEND:

-
- Legend:**
- Approximate Shoreline Area (reaches)
 - HUC 12 Boundary
 - Streams (Reach breaks at dots)
 - Lakes
 - Map index grid
 - Skamania County boundary
 - Nat'l Scenic Area Bndy
 - Urban Area Bndy
 - City Limits
 - Extended City Jurisdiction
- National land cover data**
- Undefined
 - Agricultural Vegetation
 - Aquatic Vegetation
 - Developed & Other Human Use
 - Forest & Woodland
 - Introduced & Semi Natural Vegetation
 - Nonvascular & Sparse Vascular Rock Vegetation
 - Open Water
 - Polar & High Montane Vegetation
 - Recently Disturbed or Modified
 - Semi-Desert
 - Shrubland & Grassland
- State highway
- Local road
- Forest road

DISCLAIMER: This map product was prepared by Skamania County and is for information purposes only. It may not have been prepared for, or be suitable for legal, engineering, or surveying purposes. Users of this information should review or consult the primary data and information sources to ascertain the usability of the information.

SHORELINES DISCLAIMER: Shoreline jurisdiction boundaries depicted on this map are approximate. They have not been formally delineated or surveyed and are for planning purposes only. Additional site-specific evaluation may be needed to confirm or verify information shown on this map. Shoreline jurisdiction will be determined at time of project review using the best available site-specific information.

**-Map 04-
Physical
Characteristics:
Land Cover**

Sheet 5

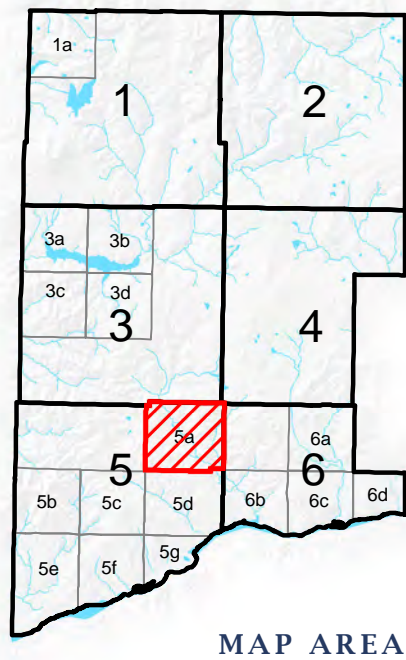
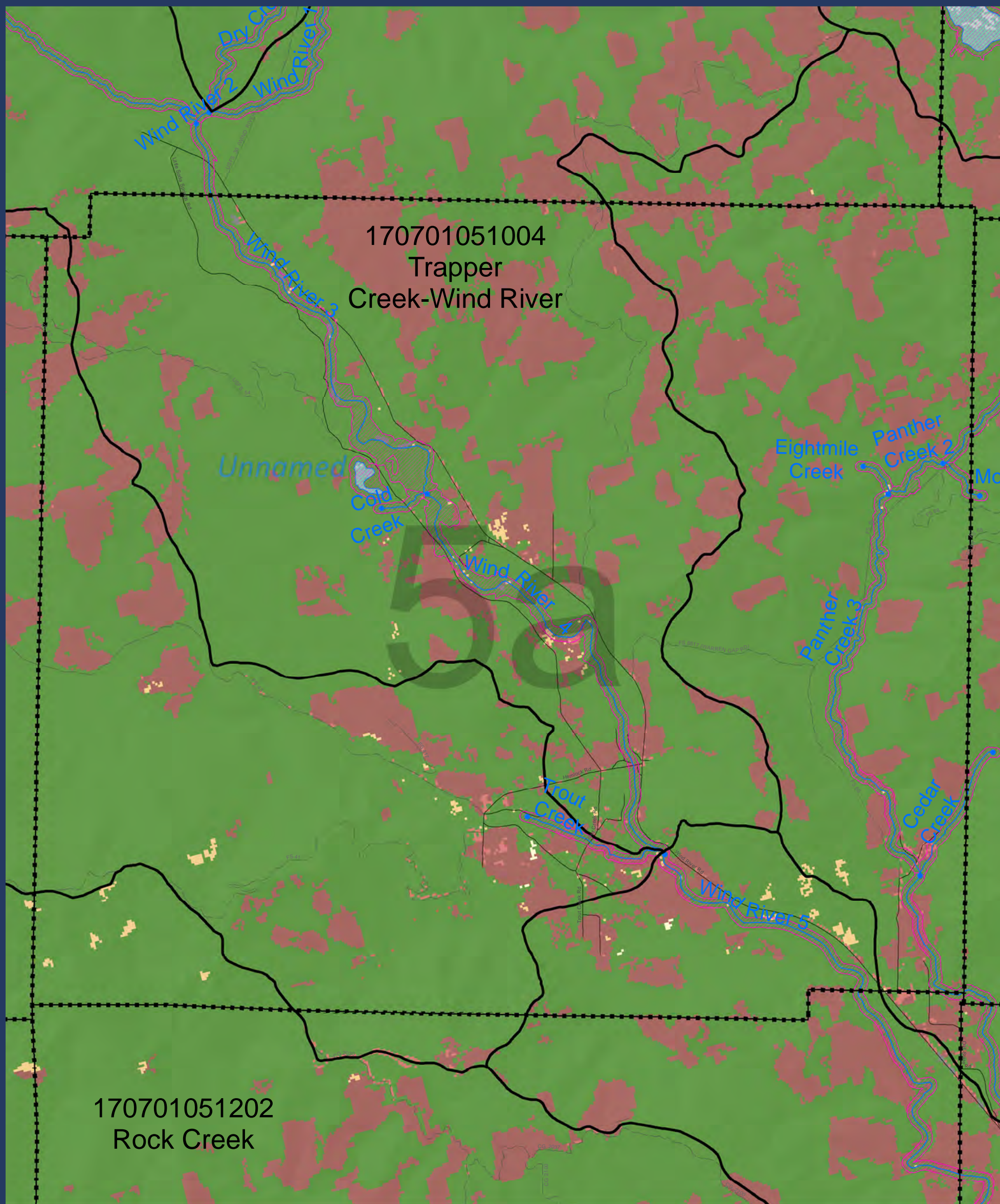

LEGEND:

- Legend:**

 - Approximate Shoreline Area (reaches)
 - HUC 12 Boundary
 - Streams (Reach breaks at dots)
 - Lakes
 - National land cover data
 - Undefined
 - Agricultural Vegetation
 - Aquatic Vegetation
 - Developed & Other Human Use
 - Forest & Woodland
 - Introduced & Semi Natural Vegetation
 - Nonvascular & Sparse Vascular Rock Vegetation
 - Open Water
 - Polar & High Montane Vegetation
 - Recently Disturbed or Modified
 - Semi-Desert
 - Shrubland & Grassland
 - Map index grid
 - Skamania County boundary
 - Nat'l Scenic Area Bndy
 - Urban Area Bndy
 - City Limits
 - Extended City Jurisdiction
 - State highway
 - Local road
 - Forest road

DISCLAIMER: This map product was prepared by Skamania County and is for information purposes only. It may not have been prepared for, or be suitable for legal, engineering, or surveying purposes. Users of this information should review or consult the primary data and information sources to ascertain the usability of the information.

SHORELINES DISCLAIMER: Shoreline jurisdiction boundaries depicted on this map are approximate. They have not been formally delineated or surveyed and are for planning purposes only. Additional site-specific evaluation may be needed to confirm or verify information shown on this map. Shoreline jurisdiction will be determined at time of project review using the best available site-specific information.

**-Map 04-
Physical
Characteristics:
Land Cover**

Sheet 5a

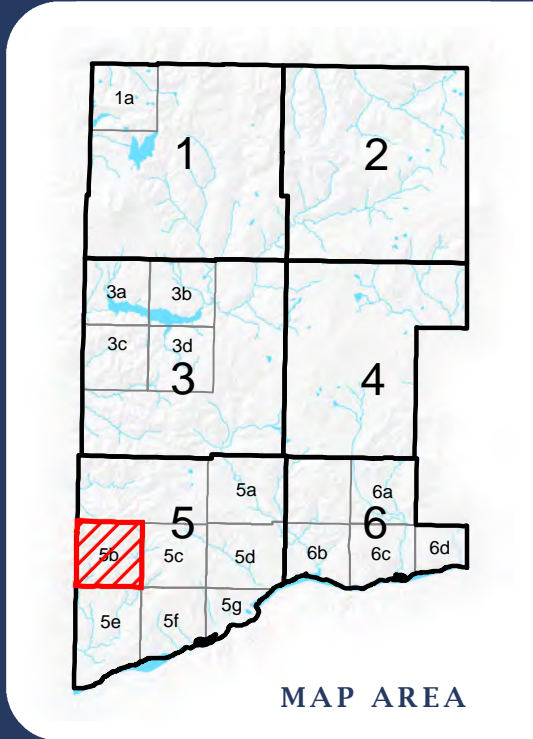
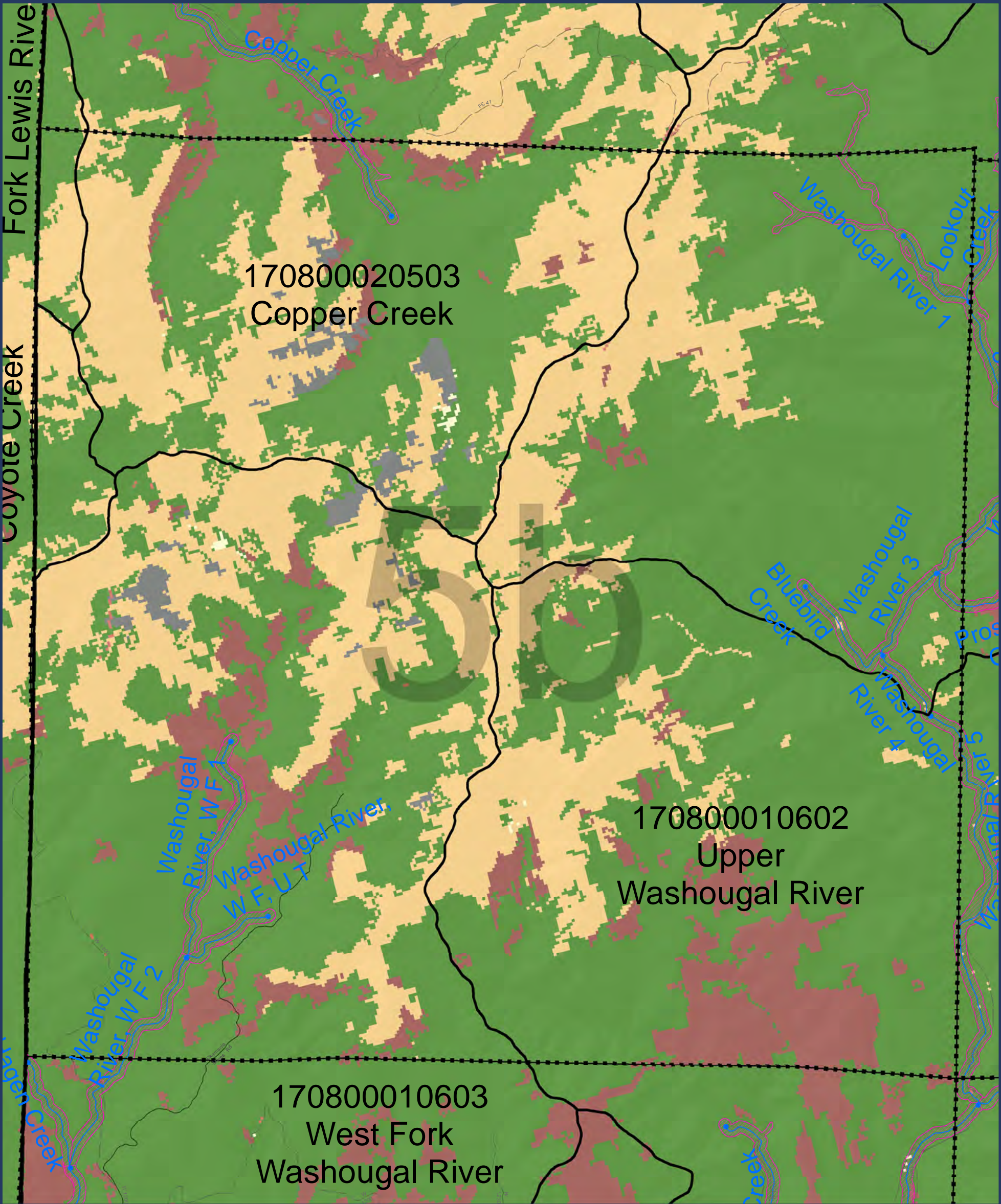

LEGEND:

- Approximate Shoreline Area (reaches)
- HUC 12 Boundary
- Streams (Reach breaks at dots)
- Lakes
- National land cover data
 - Undefined
 - Agricultural Vegetation
 - Aquatic Vegetation
 - Developed & Other Human Use
 - Forest & Woodland
 - Introduced & Semi Natural Vegetation
 - Nonvascular & Sparse Vascular Rock Vegetation
 - Open Water
 - Polar & High Montane Vegetation
 - Recently Disturbed or Modified
 - Semi-Desert
 - Shrubland & Grassland
- Map index grid
- Skamania County boundary
- Nat'l Scenic Area Bndy
- Urban Area Bndy
- City Limits
- Extended City Jurisdiction
- State highway
- Local road
- Forest road

DISCLAIMER: This map product was prepared by Skamania County and is for information purposes only. It may not have been prepared for, or be suitable for legal, engineering, or surveying purposes. Users of this information should review or consult the primary data and information sources to ascertain the usability of the information.

SHORELINES DISCLAIMER: Shoreline jurisdiction boundaries depicted on this map are approximate. They have not been formally delineated or surveyed and are for planning purposes only. Additional site-specific evaluation may be needed to confirm or verify information shown on this map. Shoreline jurisdiction will be determined at time of project review using the best available site-specific information.

**-Map 04-
Physical
Characteristics:
Land Cover**

Sheet 5b

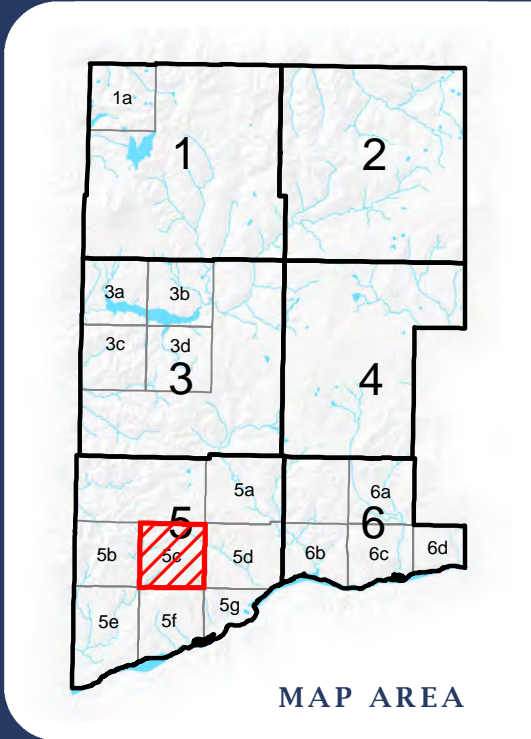
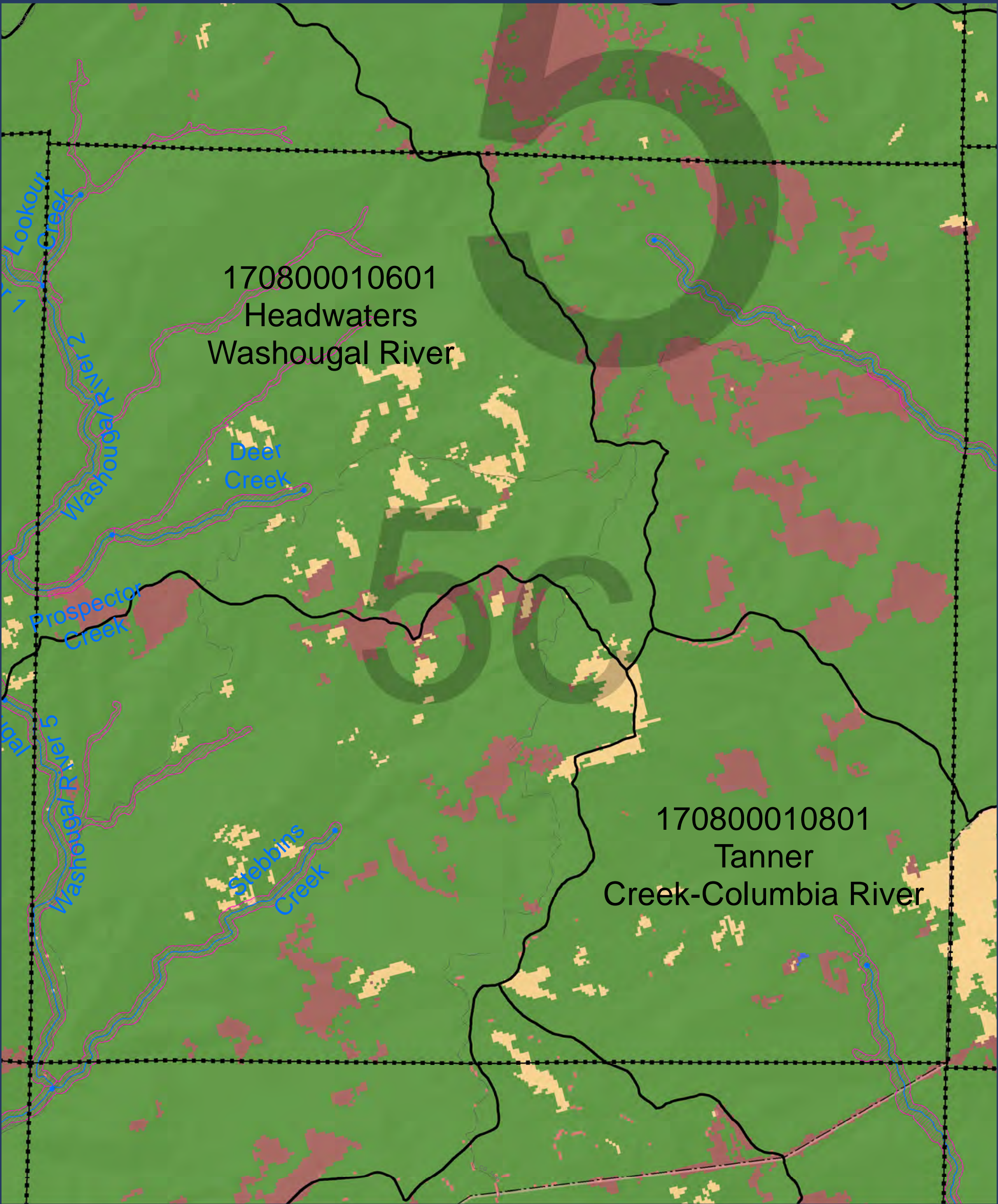

SKAMANIA COUNTY
Department of Assessment
and GIS



LEGEND:

Approximate Shoreline Area (reaches)

HUC 12 Boundary

Streams (Reach breaks at dots)

Lakes

National land cover data

- Undefined
- Agricultural Vegetation
- Aquatic Vegetation
- Developed & Other Human Use
- Forest & Woodland
- Introduced & Semi Natural Vegetation
- Nonvascular & Sparse Vascular Rock Vegetation
- Open Water
- Polar & High Montane Vegetation
- Recently Disturbed or Modified
- Semi-Desert
- Shrubland & Grassland

Map index grid

Skamania County boundary

Nat'l Scenic Area Bndy

Urban Area Bndy

City Limits

Extended City Jurisdiction

State highway

Local road

Forest road

DISCLAIMER: This map product was prepared by Skamania County and is for information purposes only. It may not have been prepared for, or be suitable for legal, engineering, or surveying purposes. Users of this information should review or consult the primary data and information sources to ascertain the usability of the information.

SHORELINES DISCLAIMER: Shoreline jurisdiction boundaries depicted on this map are approximate. They have not been formally delineated or surveyed and are for planning purposes only. Additional site-specific evaluation may be needed to confirm or verify information shown on this map. Shoreline jurisdiction will be determined at time of project review using the best available site-specific information.

-Map 04-
Physical
Characteristics:
Land Cover

Sheet 5c

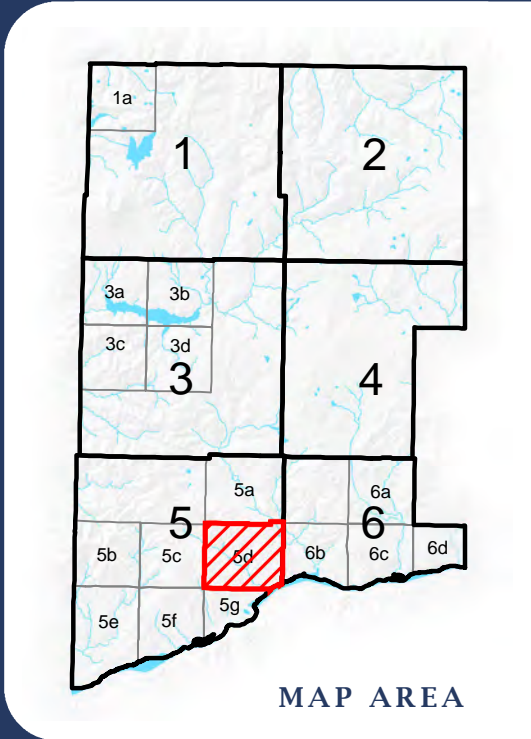
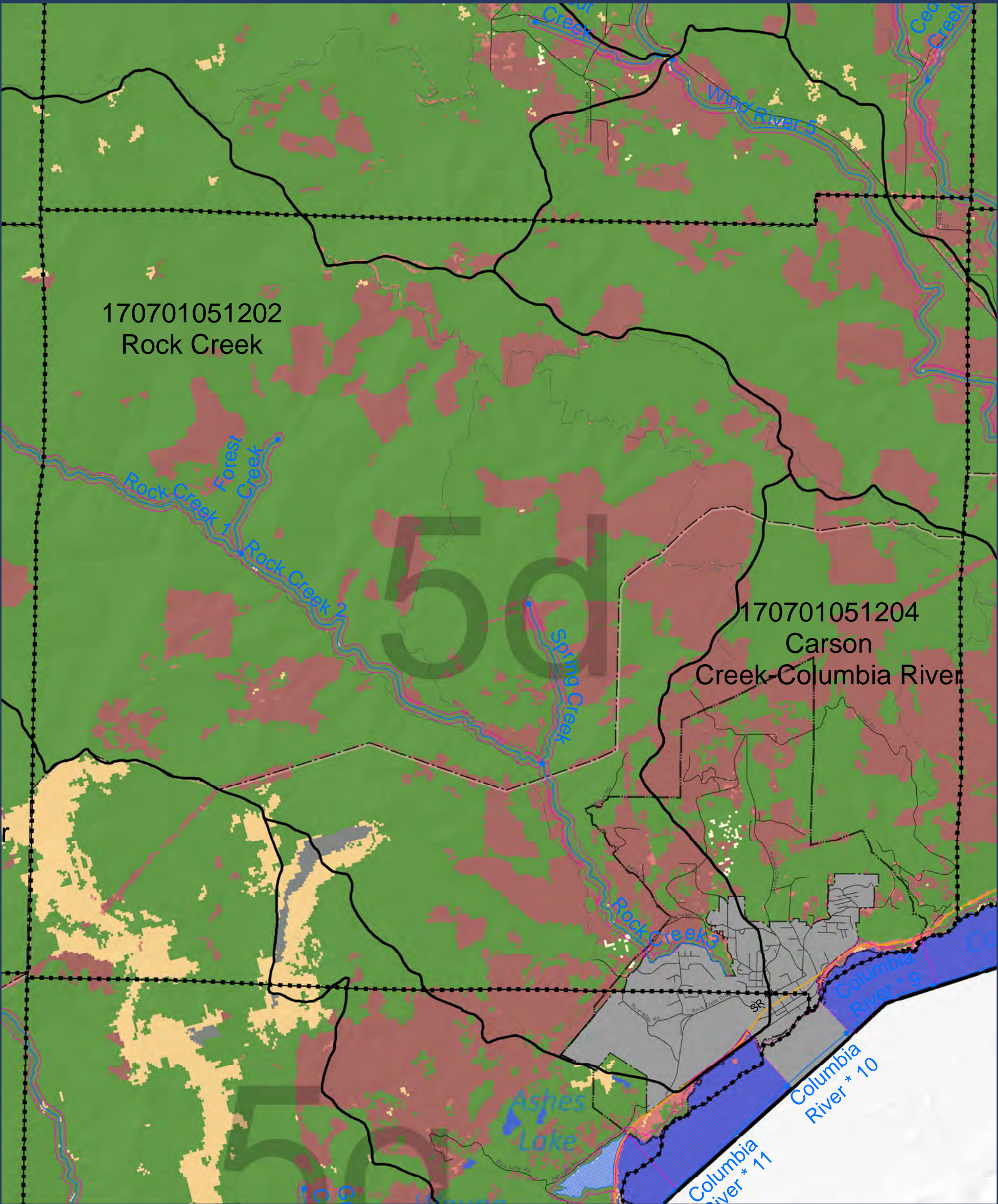

SKAMANIA COUNTY
Department of Assessment
and GIS

DISCLAIMER: This map product was prepared by Skamania County and is for information purposes only. It may not have been prepared for, or be suitable for legal, engineering, or surveying purposes. Users of this information should review or consult the primary data and information sources to ascertain the usability of the information.

SHORELINES DISCLAIMER: Shoreline jurisdiction boundaries depicted on this map are approximate. They have not been formally delineated or surveyed and are for planning purposes only. Additional site-specific evaluation may be needed to confirm or verify information shown on this map. Shoreline jurisdiction will be determined at time of project review using the best available site-specific information.

**-Map 04-
Physical
Characteristics:
Land Cover**

Sheet 5d

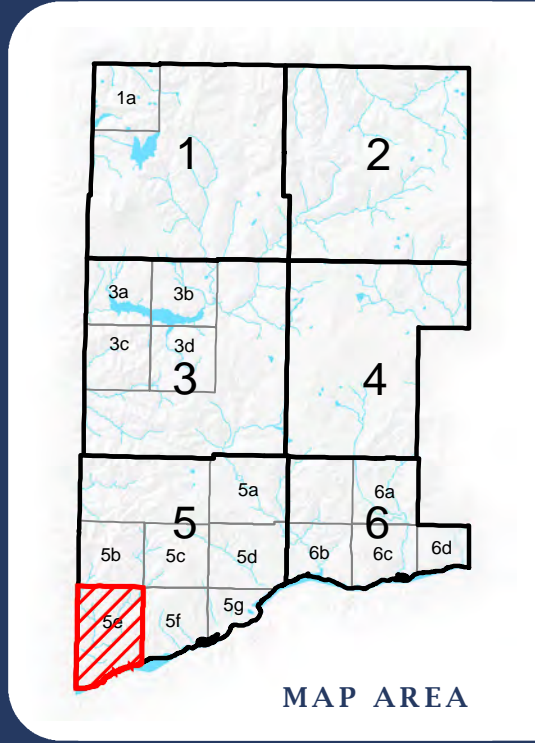
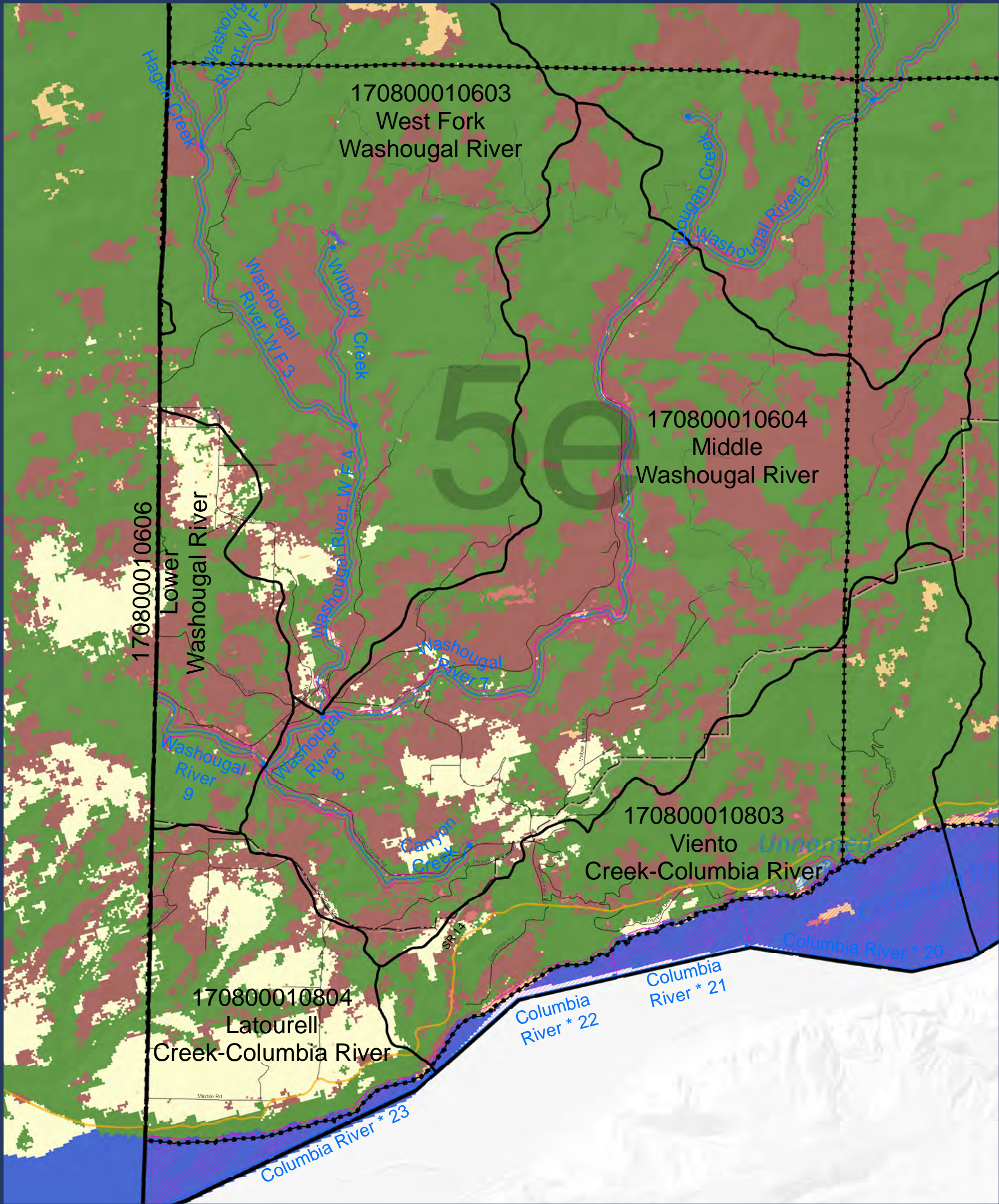

SKAMANIA COUNTY
Department of Assessment
and GIS



DISCLAIMER: This map product was prepared by Skamania County and is for information purposes only. It may not have been prepared for, or be suitable for legal, engineering, or surveying purposes. Users of this information should review or consult the primary data and information sources to ascertain the usability of the information.

SHORELINES DISCLAIMER: Shoreline jurisdiction boundaries depicted on this map are approximate. They have not been formally delineated or surveyed and are for planning purposes only. Additional site-specific evaluation may be needed to confirm or verify information shown on this map. Shoreline jurisdiction will be determined at time of project review using the best available site-specific information.

**-Map 04-
Physical
Characteristics:
Land Cover**

Sheet 5e

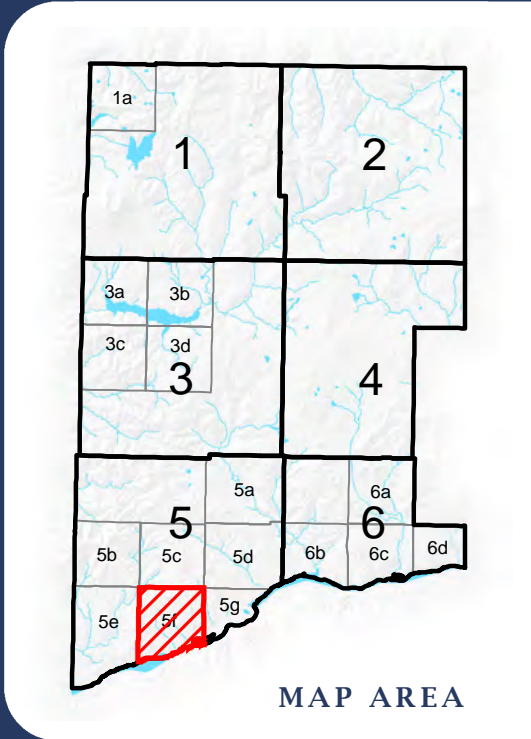
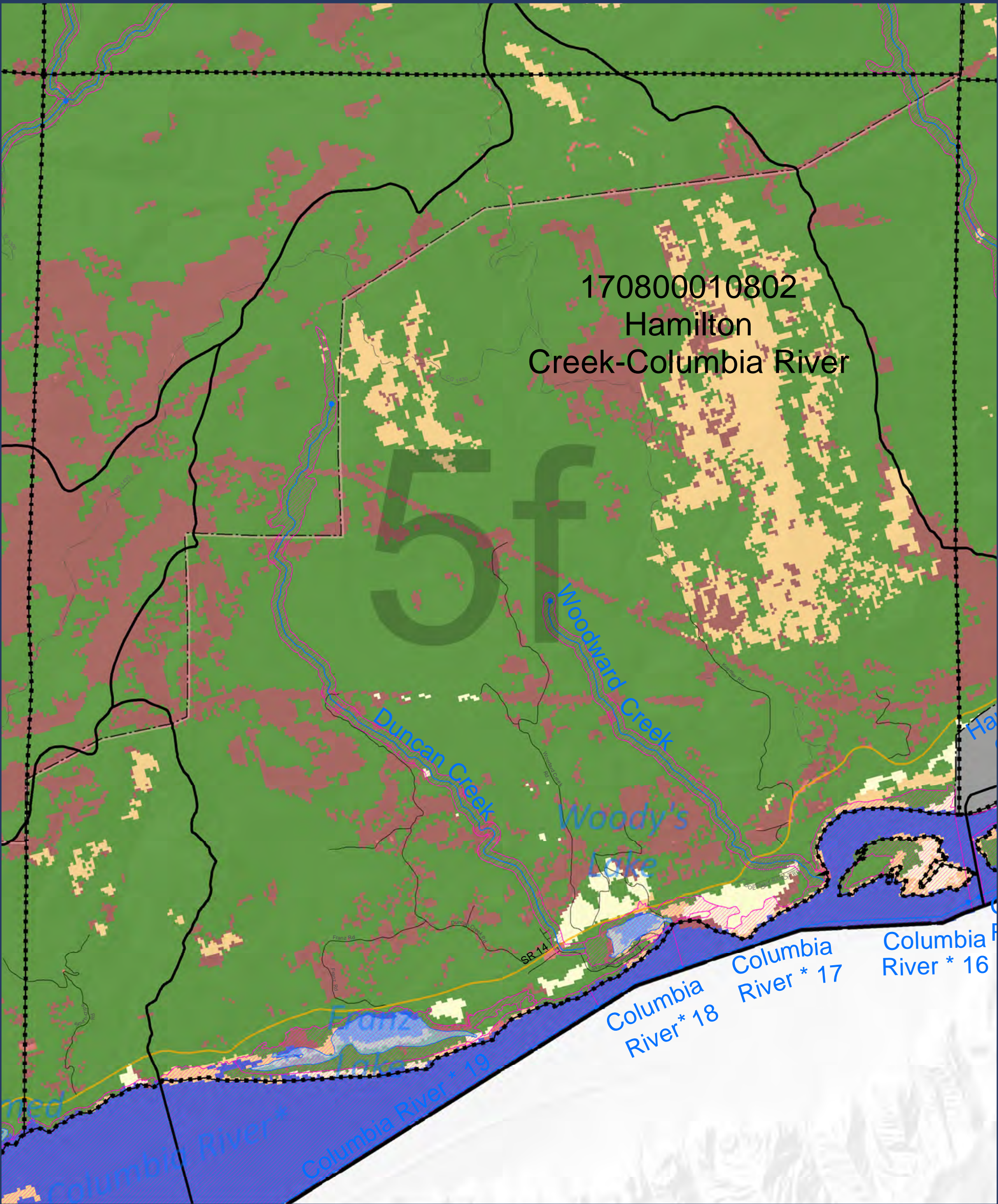

SKAMANIA COUNTY
Department of Assessment
and GIS

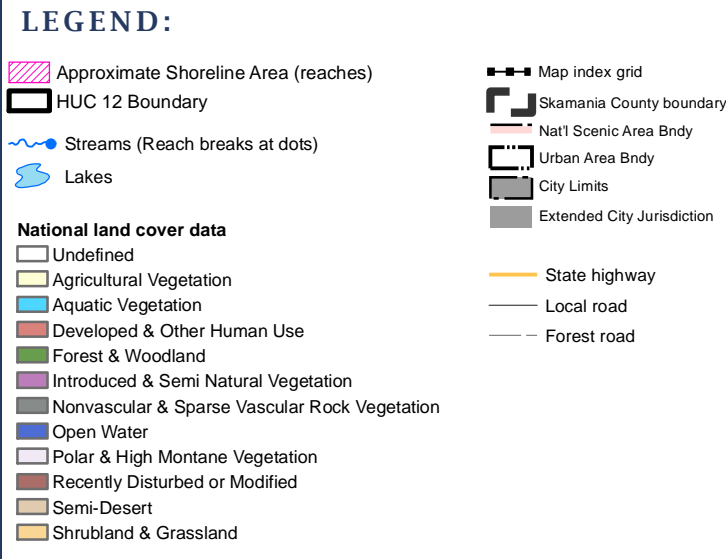

DISCLAIMER: This map product was prepared by Skamania County and is for information purposes only. It may not have been prepared for, or be suitable for legal, engineering, or surveying purposes. Users of this information should review or consult the primary data and information sources to ascertain the usability of the information.

SHORELINES DISCLAIMER: Shoreline jurisdiction boundaries depicted on this map are approximate. They have not been formally delineated or surveyed and are for planning purposes only. Additional site-specific evaluation may be needed to confirm or verify information shown on this map. Shoreline jurisdiction will be determined at time of project review using the best available site-specific information.

**-Map 04-
Physical
Characteristics:
Land Cover**

Sheet 5f

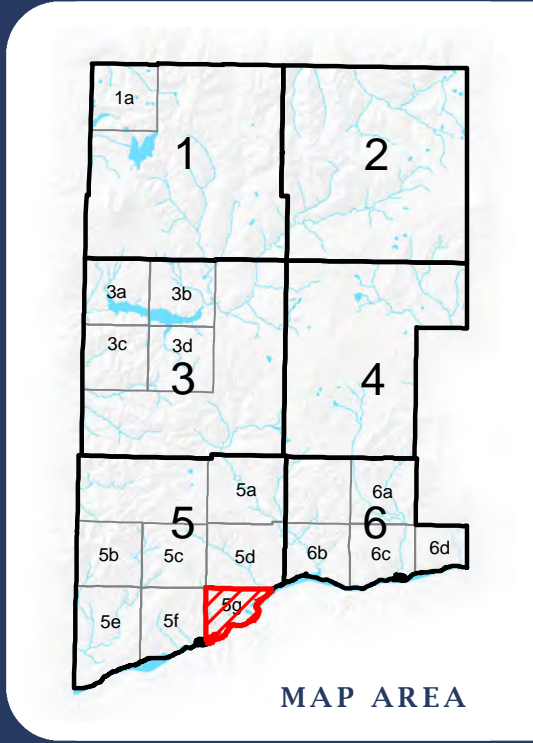
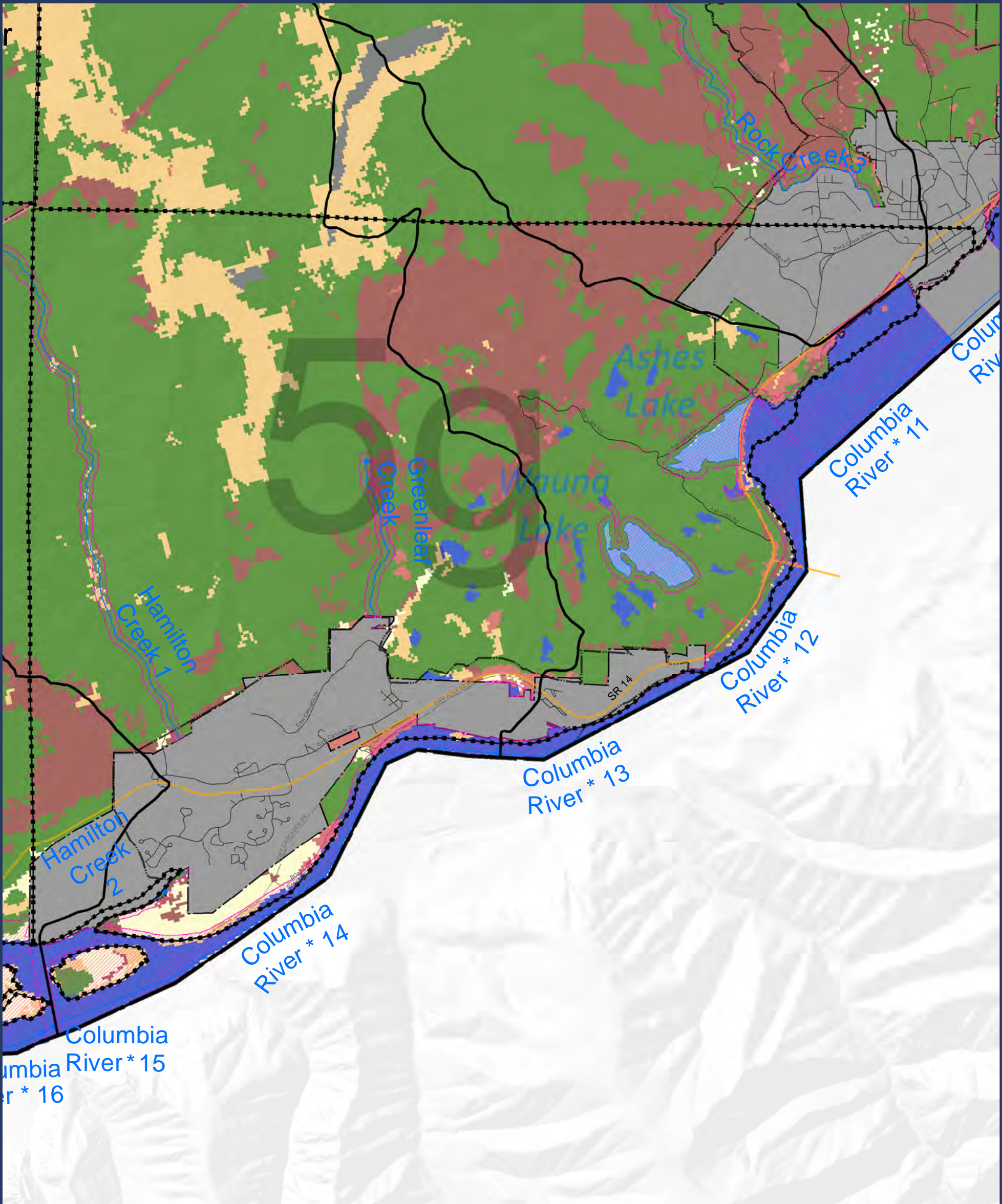

LEGEND:

- Approximate Shoreline Area (reaches)
- HUC 12 Boundary
- Streams (Reach breaks at dots)
- Lakes
- National land cover data
 - Undefined
 - Agricultural Vegetation
 - Aquatic Vegetation
 - Developed & Other Human Use
 - Forest & Woodland
 - Introduced & Semi Natural Vegetation
 - Nonvascular & Sparse Vascular Rock Vegetation
 - Open Water
 - Polar & High Montane Vegetation
 - Recently Disturbed or Modified
 - Semi-Desert
 - Shrubland & Grassland
- Map index grid
- Skamania County boundary
- Nat'l Scenic Area Bndy
- Urban Area Bndy
- City Limits
- Extended City Jurisdiction
- State highway
- Local road
- Forest road

DISCLAIMER: This map product was prepared by Skamania County and is for information purposes only. It may not have been prepared for, or be suitable for legal, engineering, or surveying purposes. Users of this information should review or consult the primary data and information sources to ascertain the usability of the information.

SHORELINES DISCLAIMER: Shoreline jurisdiction boundaries depicted on this map are approximate. They have not been formally delineated or surveyed and are for planning purposes only. Additional site-specific evaluation may be needed to confirm or verify information shown on this map. Shoreline jurisdiction will be determined at time of project review using the best available site-specific information.

**-Map 04-
Physical
Characteristics:
Land Cover**

Sheet 5g

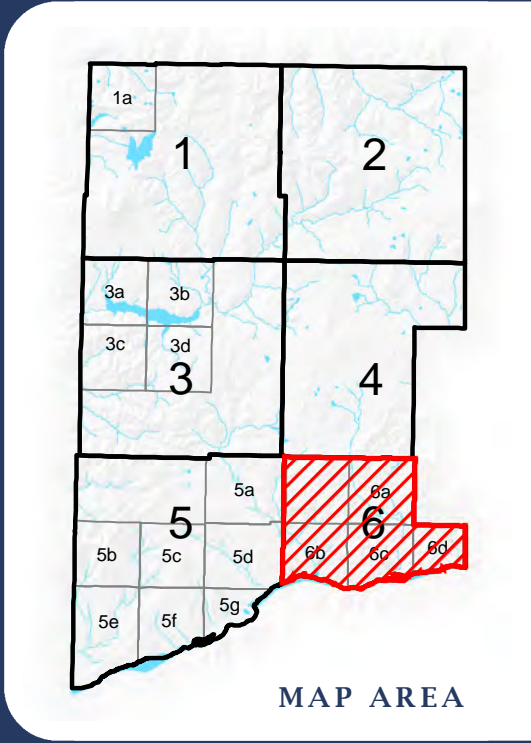
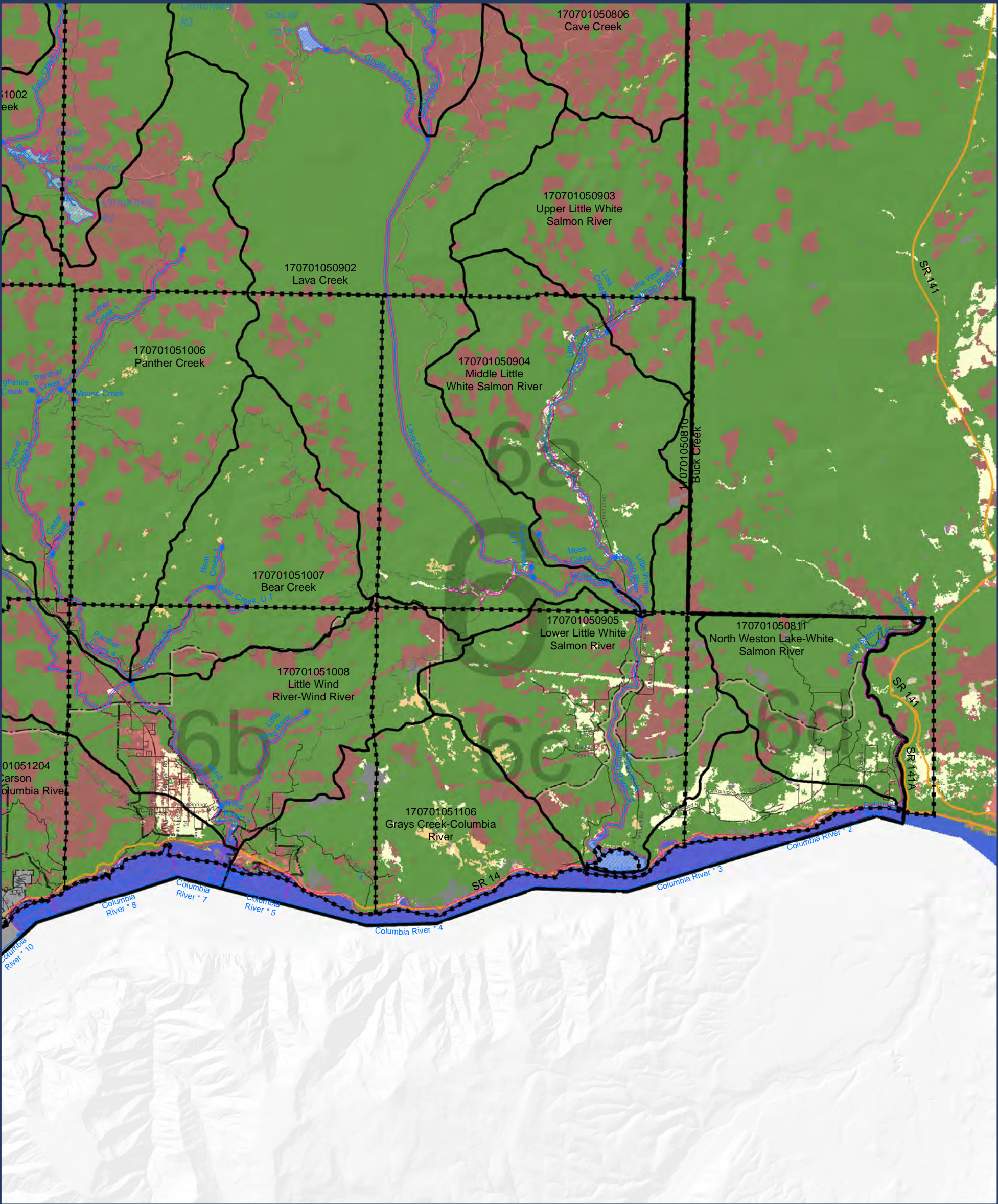

SKAMANIA COUNTY
Department of Assessment and GIS

DISCLAIMER: This map product was prepared by Skamania County and is for information purposes only. It may not have been prepared for, or be suitable for legal, engineering, or surveying purposes. Users of this information should review or consult the primary data and information sources to ascertain the usability of the information.

SHORELINES DISCLAIMER: Shoreline jurisdiction boundaries depicted on this map are approximate. They have not been formally delineated or surveyed and are for planning purposes only. Additional site-specific evaluation may be needed to confirm or verify information shown on this map. Shoreline jurisdiction will be determined at time of project review using the best available site-specific information.

**-Map 04-
Physical
Characteristics:
Land Cover**

Sheet 6

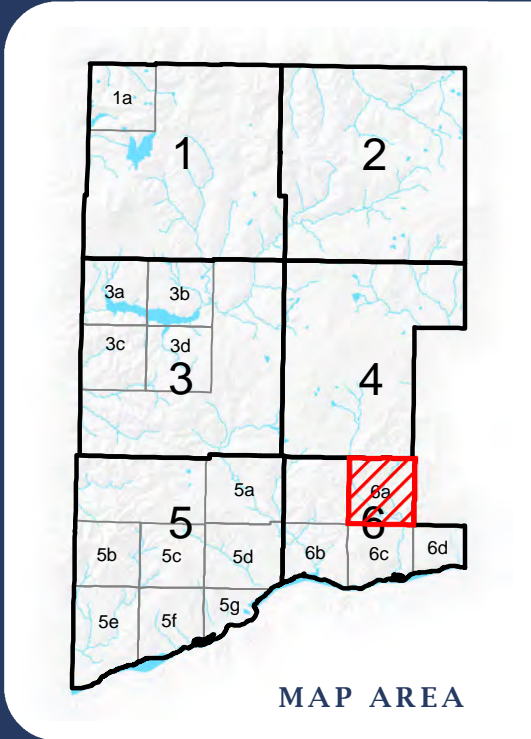
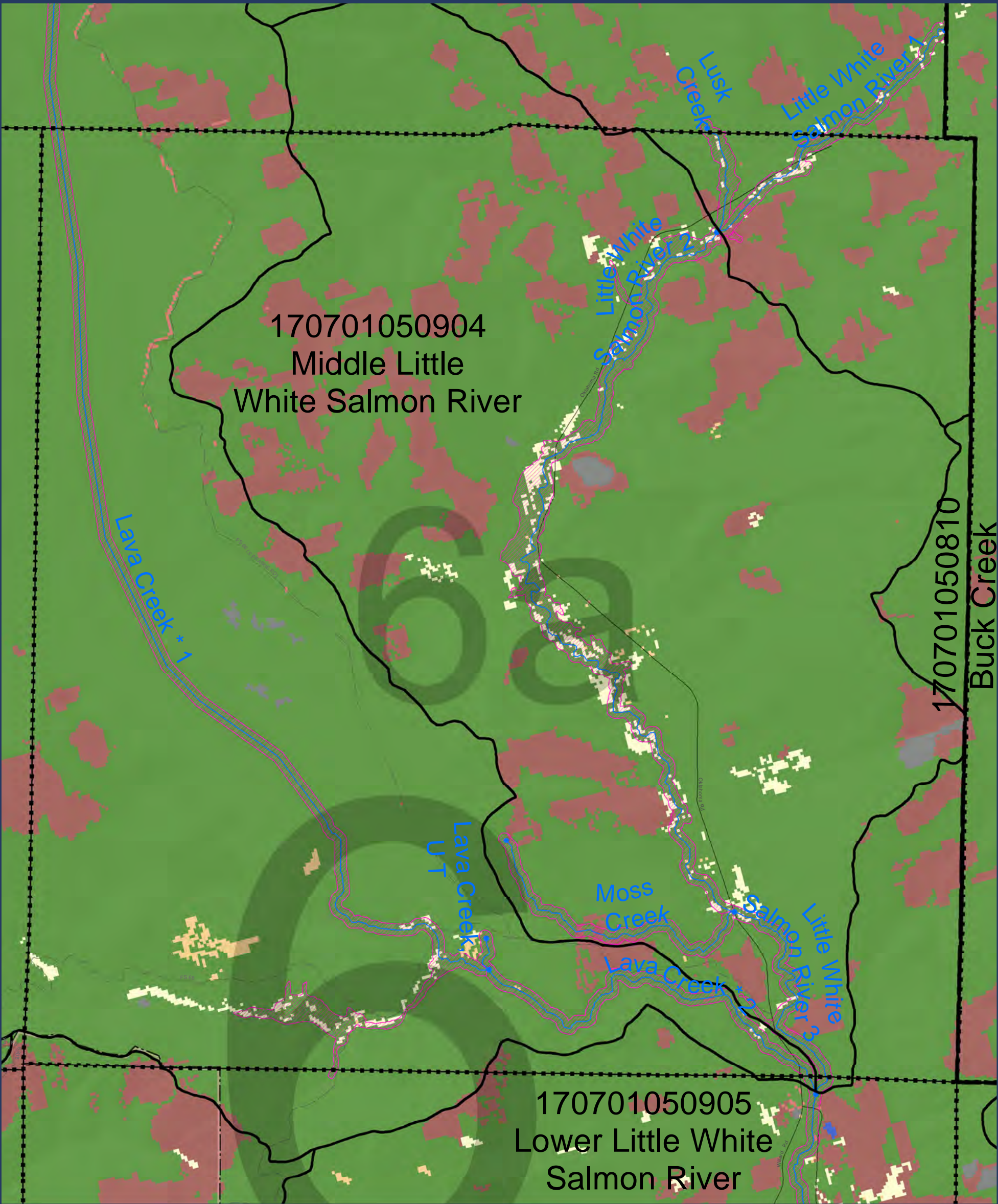

LEGEND:

- Approximate Shoreline Area (reaches)
- HUC 12 Boundary
- Streams (Reach breaks at dots)
- Lakes
- National land cover data
 - Undefined
 - Agricultural Vegetation
 - Aquatic Vegetation
 - Developed & Other Human Use
 - Forest & Woodland
 - Introduced & Semi Natural Vegetation
 - Nonvascular & Sparse Vascular Rock Vegetation
 - Open Water
 - Polar & High Montane Vegetation
 - Recently Disturbed or Modified
 - Semi-Desert
 - Shrubland & Grassland
- Map index grid
- Skamania County boundary
- Nat'l Scenic Area Bndy
- Urban Area Bndy
- City Limits
- Extended City Jurisdiction
- State highway
- Local road
- Forest road

DISCLAIMER: This map product was prepared by Skamania County and is for information purposes only. It may not have been prepared for, or be suitable for legal, engineering, or surveying purposes. Users of this information should review or consult the primary data and information sources to ascertain the usability of the information.

SHORELINES DISCLAIMER: Shoreline jurisdiction boundaries depicted on this map are approximate. They have not been formally delineated or surveyed and are for planning purposes only. Additional site-specific evaluation may be needed to confirm or verify information shown on this map. Shoreline jurisdiction will be determined at time of project review using the best available site-specific information.

**-Map 04-
Physical
Characteristics:
Land Cover**

Sheet 6a

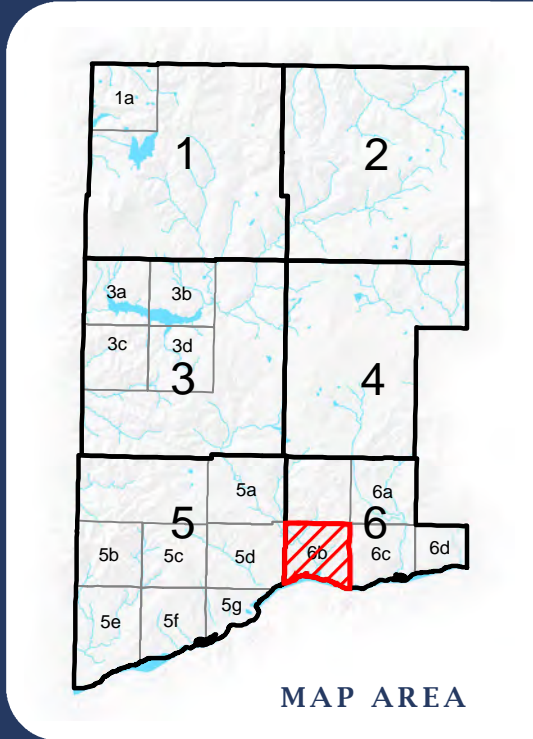
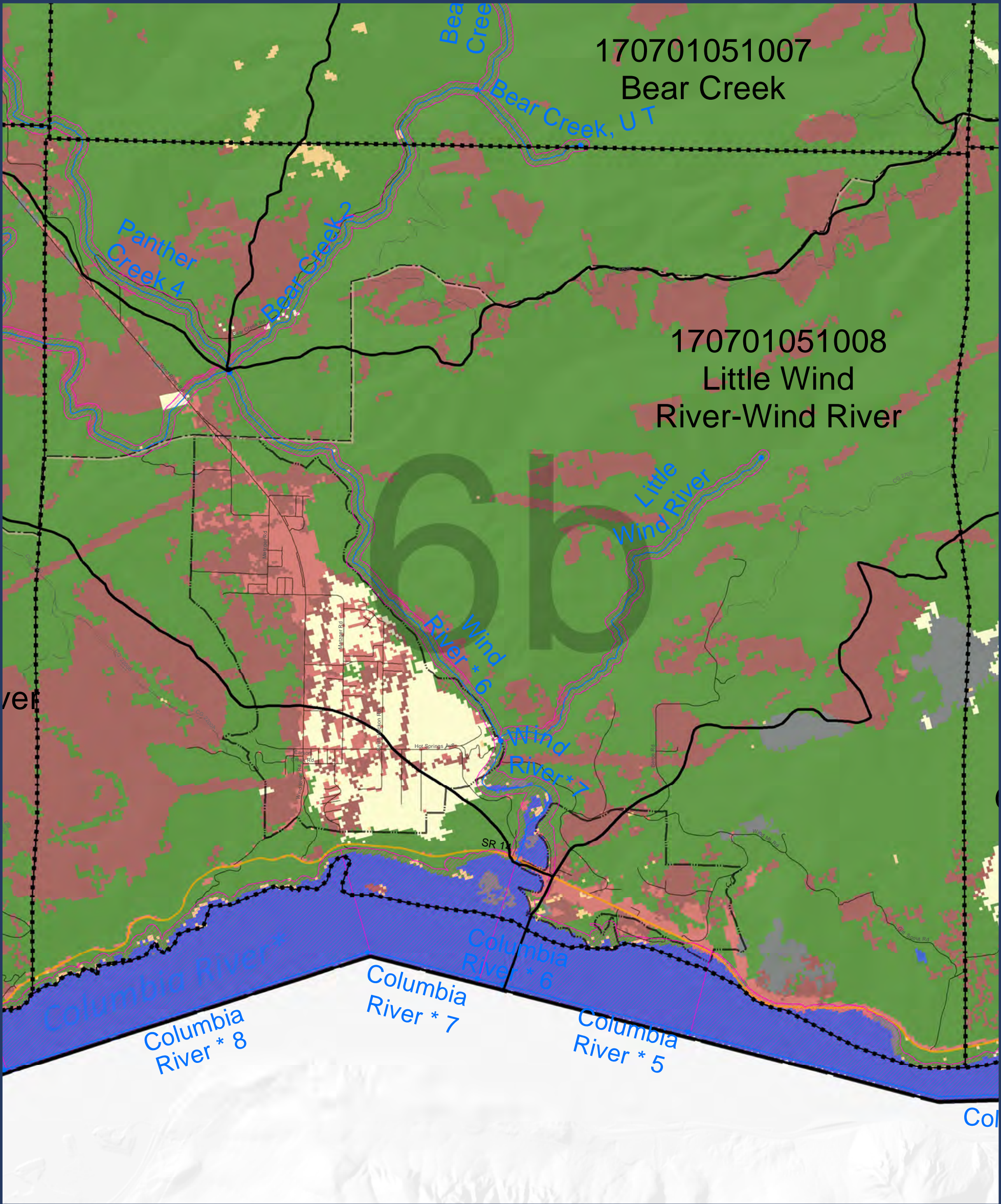

LEGEND:

- Approximate Shoreline Area (reaches)
- HUC 12 Boundary
- Streams (Reach breaks at dots)
- Lakes
- National land cover data
 - Undefined
 - Agricultural Vegetation
 - Aquatic Vegetation
 - Developed & Other Human Use
 - Forest & Woodland
 - Introduced & Semi Natural Vegetation
 - Nonvascular & Sparse Vascular Rock Vegetation
 - Open Water
 - Polar & High Montane Vegetation
 - Recently Disturbed or Modified
 - Semi-Desert
 - Shrubland & Grassland
- Map index grid
- Skamania County boundary
- Nat'l Scenic Area Bndy
- Urban Area Bndy
- City Limits
- Extended City Jurisdiction
- State highway
- Local road
- Forest road

DISCLAIMER: This map product was prepared by Skamania County and is for information purposes only. It may not have been prepared for, or be suitable for legal, engineering, or surveying purposes. Users of this information should review or consult the primary data and information sources to ascertain the usability of the information.

SHORELINES DISCLAIMER: Shoreline jurisdiction boundaries depicted on this map are approximate. They have not been formally delineated or surveyed and are for planning purposes only. Additional site-specific evaluation may be needed to confirm or verify information shown on this map. Shoreline jurisdiction will be determined at time of project review using the best available site-specific information.

**-Map 04-
Physical
Characteristics:
Land Cover**

Sheet 6b

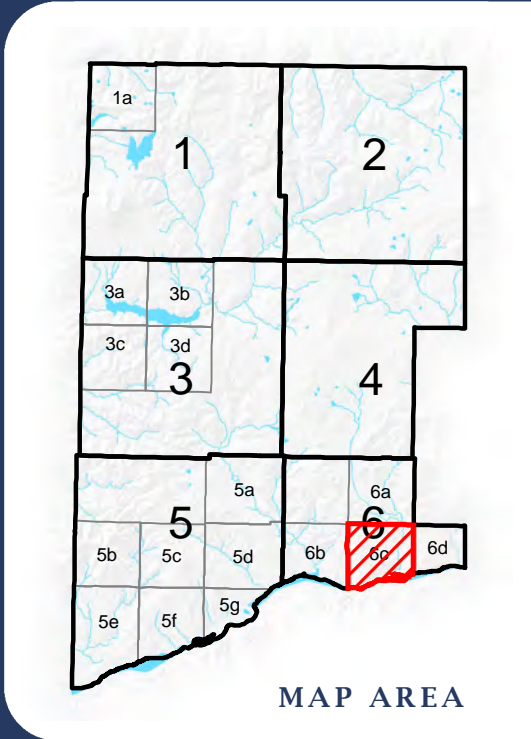
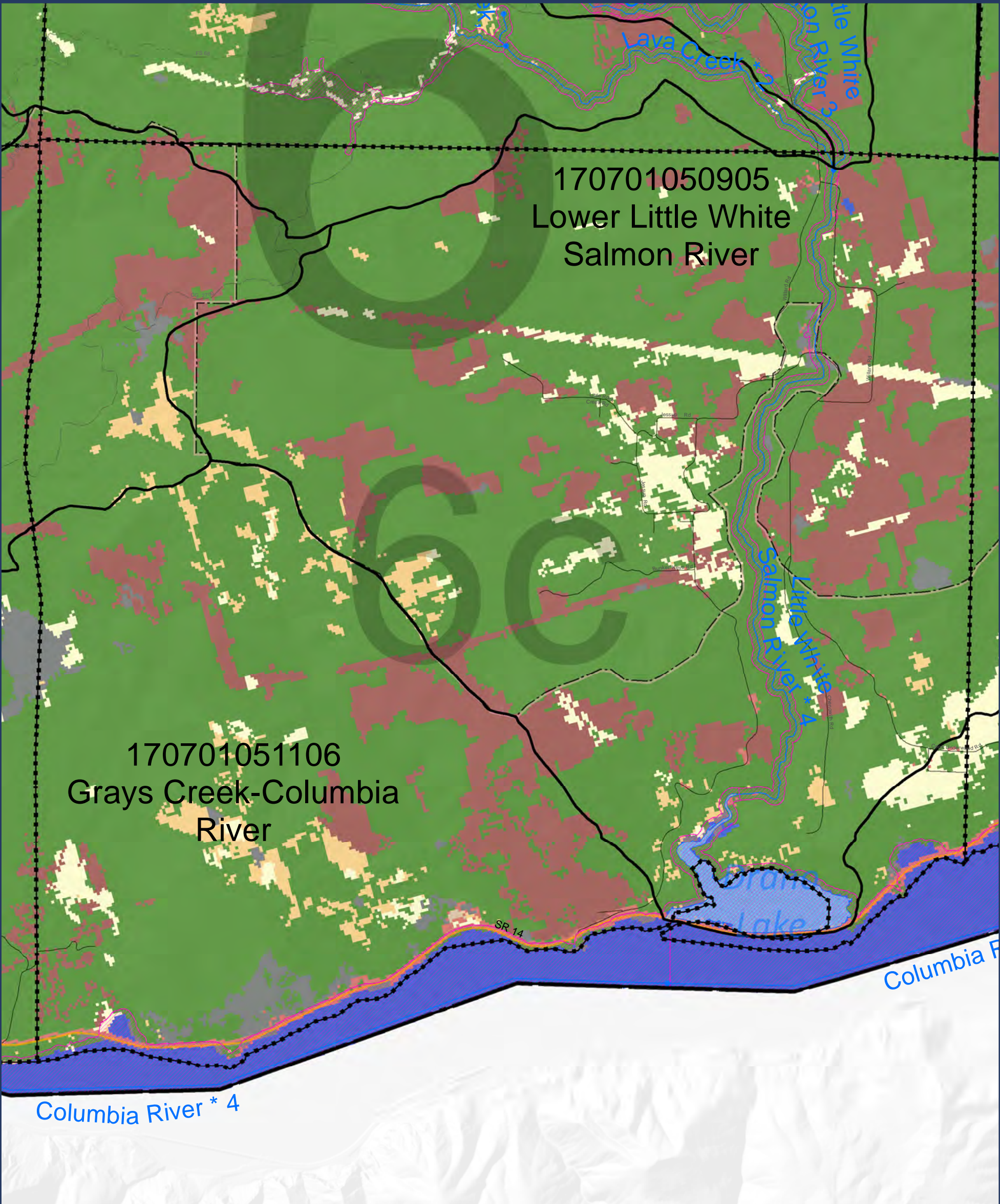

LEGEND:

- Approximate Shoreline Area (reaches)
- HUC 12 Boundary
- Streams (Reach breaks at dots)
- Lakes
- National land cover data
 - Undefined
 - Agricultural Vegetation
 - Aquatic Vegetation
 - Developed & Other Human Use
 - Forest & Woodland
 - Introduced & Semi Natural Vegetation
 - Nonvascular & Sparse Vascular Rock Vegetation
 - Open Water
 - Polar & High Montane Vegetation
 - Recently Disturbed or Modified
 - Semi-Desert
 - Shrubland & Grassland
- Map index grid
- Skamania County boundary
- Nat'l Scenic Area Bndy
- Urban Area Bndy
- City Limits
- Extended City Jurisdiction
- State highway
- Local road
- Forest road

SKAMANIA COUNTY
Department of Assessment
and GIS

DISCLAIMER: This map product was prepared by Skamania County and is for information purposes only. It may not have been prepared for, or be suitable for legal, engineering, or surveying purposes. Users of this information should review or consult the primary data and information sources to ascertain the usability of the information.

SHORELINES DISCLAIMER: Shoreline jurisdiction boundaries depicted on this map are approximate. They have not been formally delineated or surveyed and are for planning purposes only. Additional site-specific evaluation may be needed to confirm or verify information shown on this map. Shoreline jurisdiction will be determined at time of project review using the best available site-specific information.

**-Map 04-
Physical
Characteristics:
Land Cover**

Sheet 6c

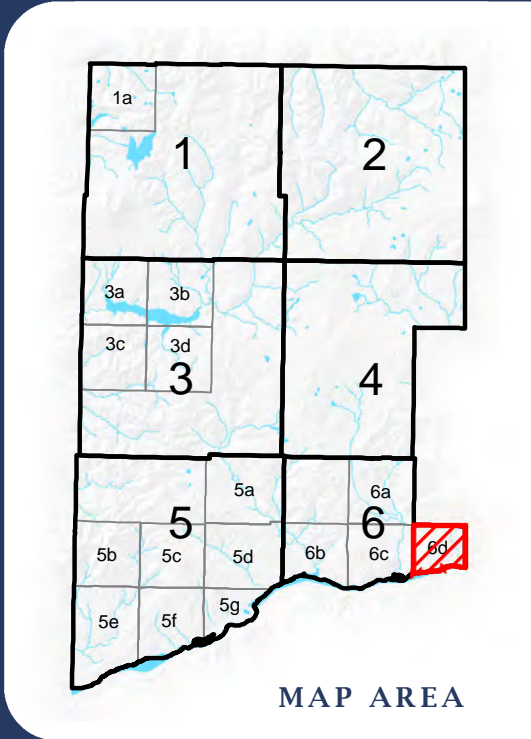
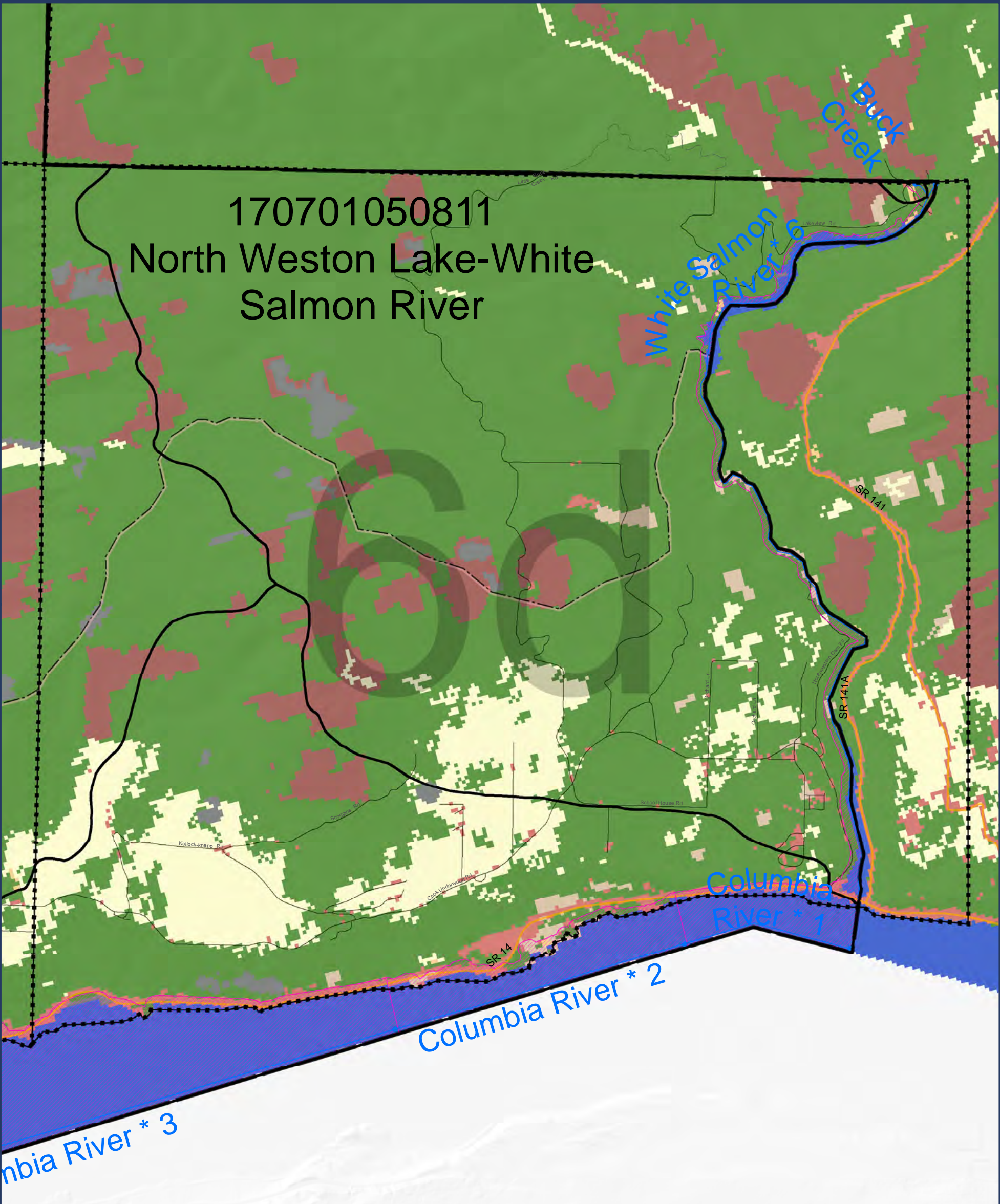

0 0.5 1 2 Miles

Absolute Scale:
1:32,000

SKAMANIA COUNTY
Department of Assessment
and GIS

LEGEND:

Approximate Shoreline Area (reaches)

HUC 12 Boundary

Streams (Reach breaks at dots)

Lakes

National land cover data

- Undefined
- Agricultural Vegetation
- Aquatic Vegetation
- Developed & Other Human Use
- Forest & Woodland
- Introduced & Semi Natural Vegetation
- Nonvascular & Sparse Vascular Rock Vegetation
- Open Water
- Polar & High Montane Vegetation
- Recently Disturbed or Modified
- Semi-Desert
- Shrubland & Grassland

Map index grid

Skamania County boundary

Nat'l Scenic Area Bndy

Urban Area Bndy

City Limits

Extended City Jurisdiction

State highway

Local road

Forest road

DISCLAIMER: This map product was prepared by Skamania County and is for information purposes only. It may not have been prepared for, or be suitable for legal, engineering, or surveying purposes. Users of this information should review or consult the primary data and information sources to ascertain the usability of the information.

SHORELINES DISCLAIMER: Shoreline jurisdiction boundaries depicted on this map are approximate. They have not been formally delineated or surveyed and are for planning purposes only. Additional site-specific evaluation may be needed to confirm or verify information shown on this map. Shoreline jurisdiction will be determined at time of project review using the best available site-specific information.

**-Map 04-
Physical
Characteristics:
Land Cover**

Sheet 6d