

Appendix H to Exhibit G
Proposed Shoreline Environment
Proposal No. 2013-45s4
Page 32 of 57



Proposed Shoreline Environment

Shoreline Environment Designation*

- High Intensity
- Shoreline Residential
- Conservancy
- Natural
- Aquatic

*Shoreline Jurisdiction Area does not depict any associated wetlands.

Baselayers

- Pierce County Boundary
- Joint Base Lewis-McChord
- Nisqually NWR
- Cities
- Urban Growth/Urban Service Areas
- Range Township
- Tax Parcels
- Waterbodies
- Streams

Map Disclaimer: The map features are approximate and are intended only to provide an indication of said feature. Additional areas that have not been mapped may be present. This is not a survey. The County assumes no liability for variations ascertained by actual survey. ALL DATA IS EXPRESSLY PROVIDED "AS IS" AND WITH ALL FAULTS. The County makes no warranty of fitness for a particular purpose.

Print Date: 2/26/2014

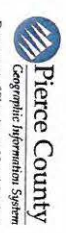

Department of Planning and Land Services



T19N - R02E

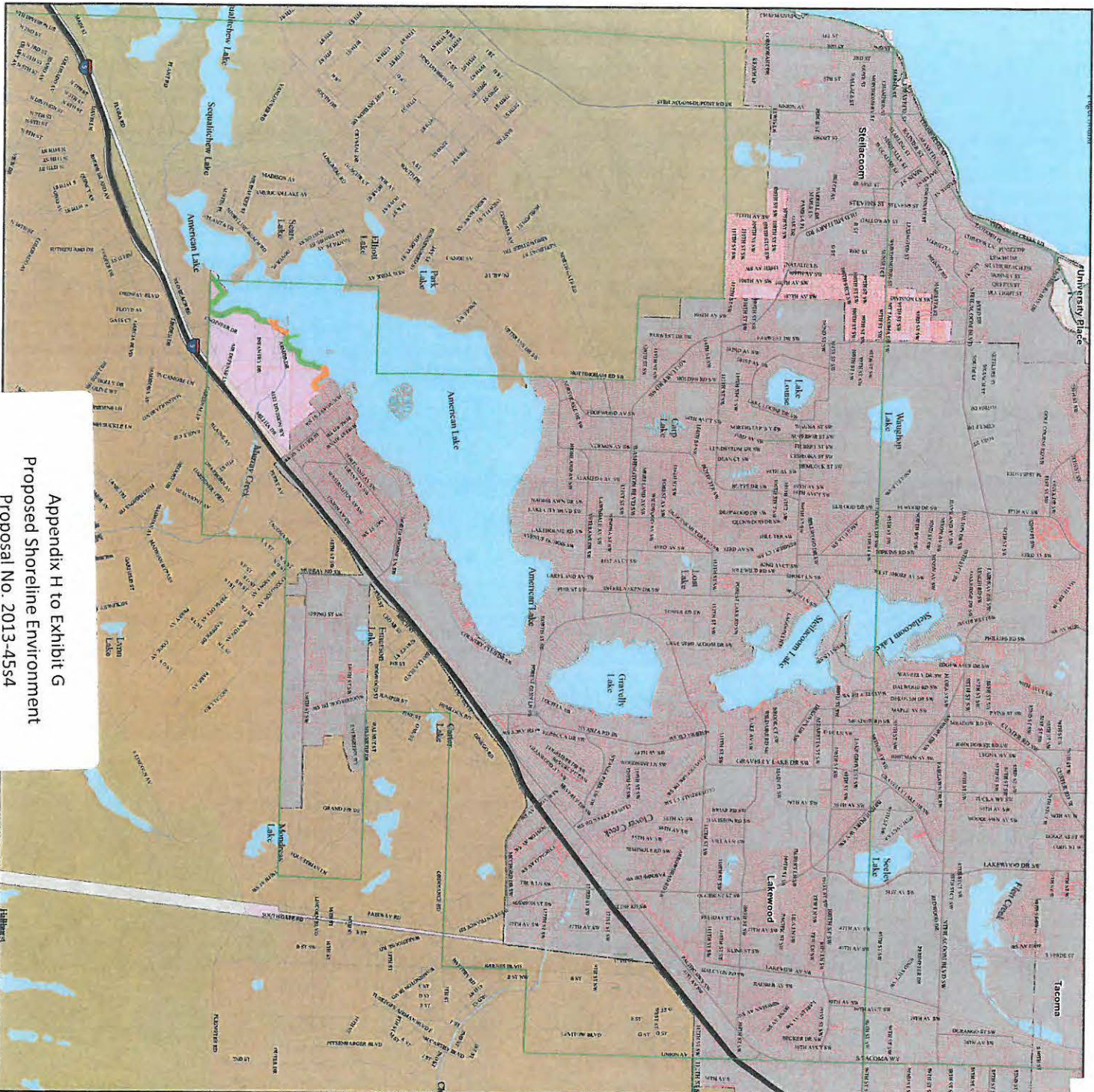

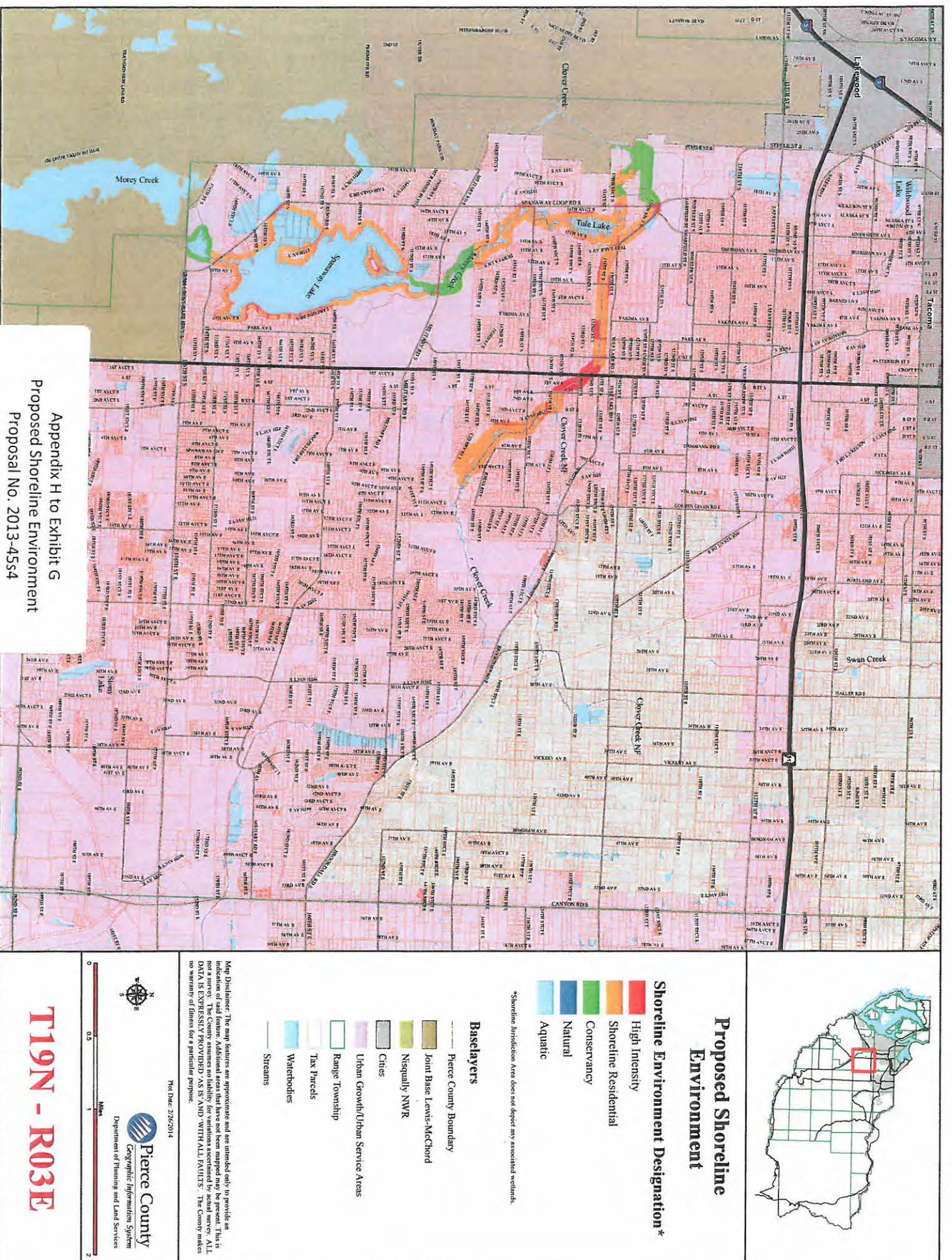

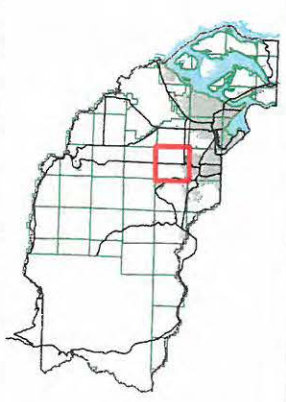
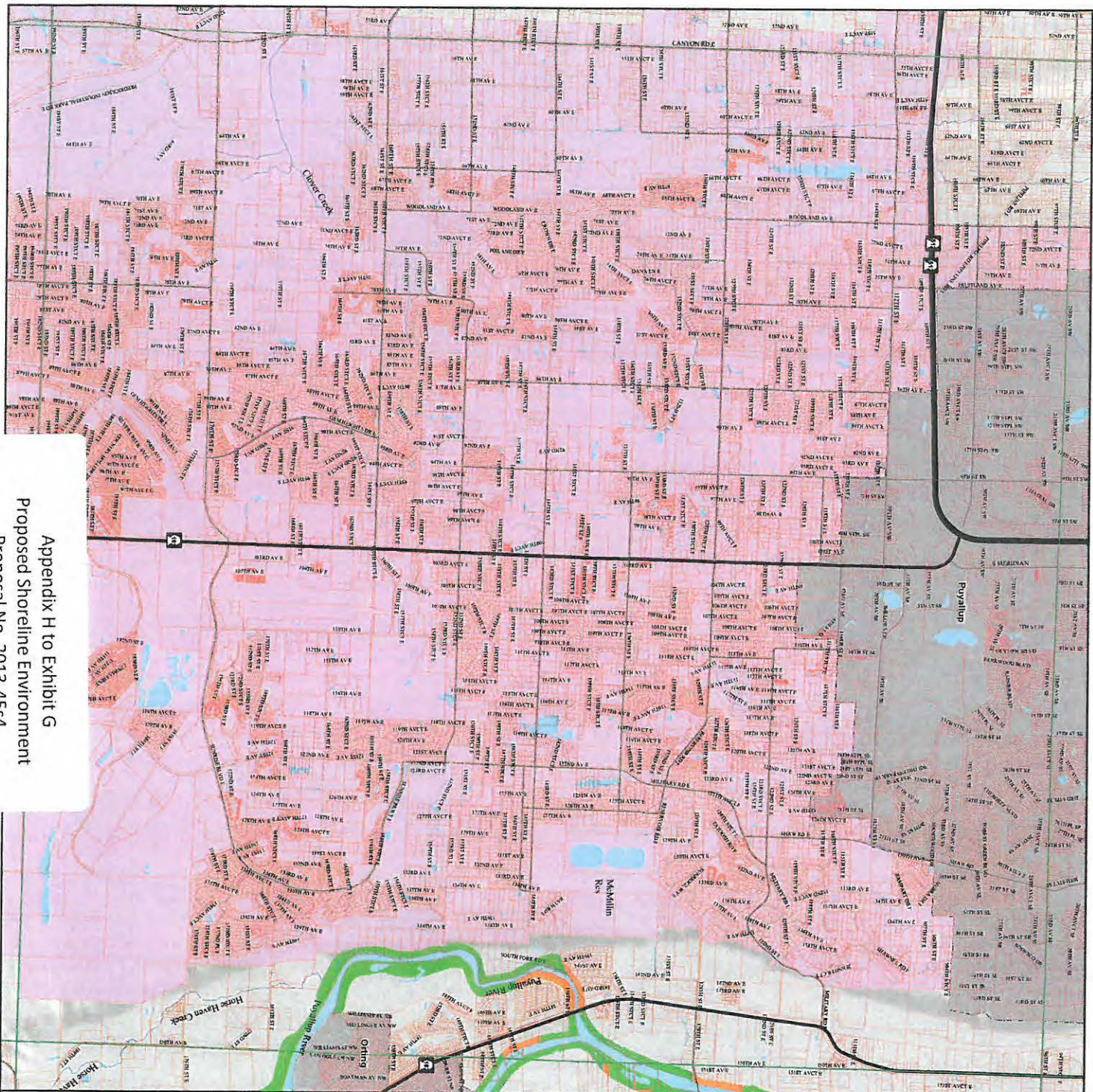

Proposed Shoreline Environment

Shoreline Environment Designation*

- High Intensity
- Shoreline Residential
- Conservancy
- Natural
- Aquatic

*Shoreline Jurisdiction Area does not depict any associated wetlands.

Base Layers

- Pierce County Boundary
- Joint Base Lewis-McChord
- Nisqually NWR
- Cities
- Urban Growth/Urban Service Areas
- Range Township
- Tax Parcels
- Waterbodies
- Streams

Map Disclaimer: The map features are approximate and are intended only to provide an indication of said feature. Additional areas that have not been mapped may be present. This is not a survey. The County assumes no liability for variations ascertained by actual survey. ALL DATA IS EXPRESSLY PROVIDED "AS IS AND WITH ALL FAULTS". The County makes no warranty of fitness for a particular purpose.

File Date: 2/26/2014



Pierce County
Geographic Information System
Department of Planning and Land Services



T19N - R04E

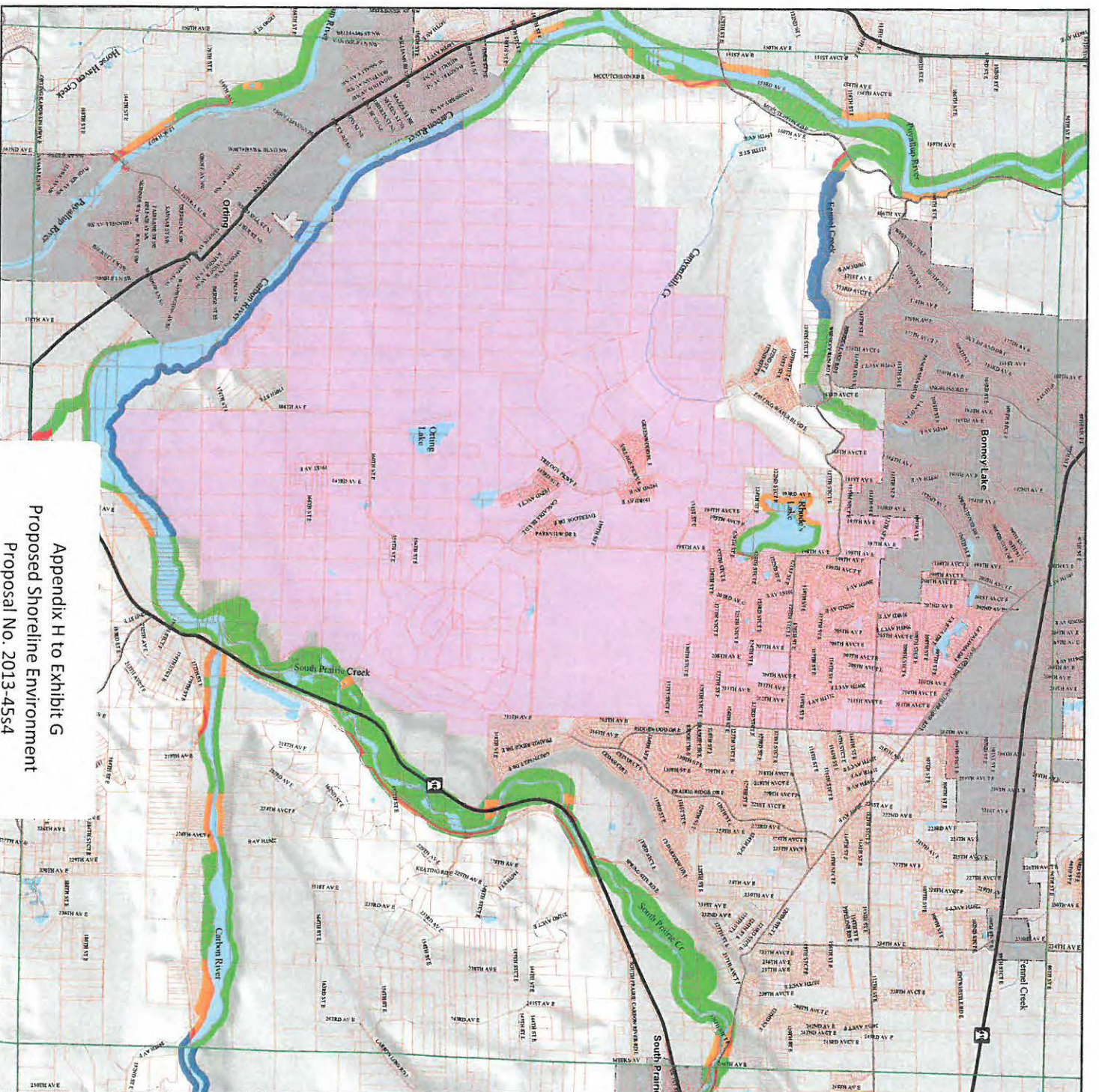

Proposed Shoreline Environment

Shoreline Environment Designation*

- High Intensity
- Shoreline Residential
- Conservancy
- Natural
- Aquatic

*Shoreline Jurisdiction Area does not depict any associated wetlands.

Baselayers

- Pierce County Boundary
- Joint Base Lewis-McChord
- Nisqually NWR
- Urban Growth/Urban Service Areas
- Range Township
- Tax Parcels
- Waterbodies
- Streams

Map Disclaimer: The map features are approximate and are intended only to provide an indication of said feature. Additional areas that have not been mapped may be present. This is not a survey. The County assumes no liability for variations ascertained by actual survey. ALL DATA IS EXPRESSLY PROVIDED AS IS AND WITH ALL FAULTS. The County makes no warranty of fitness for a particular purpose.

Print Date: 2/26/2014



T19N - R05E

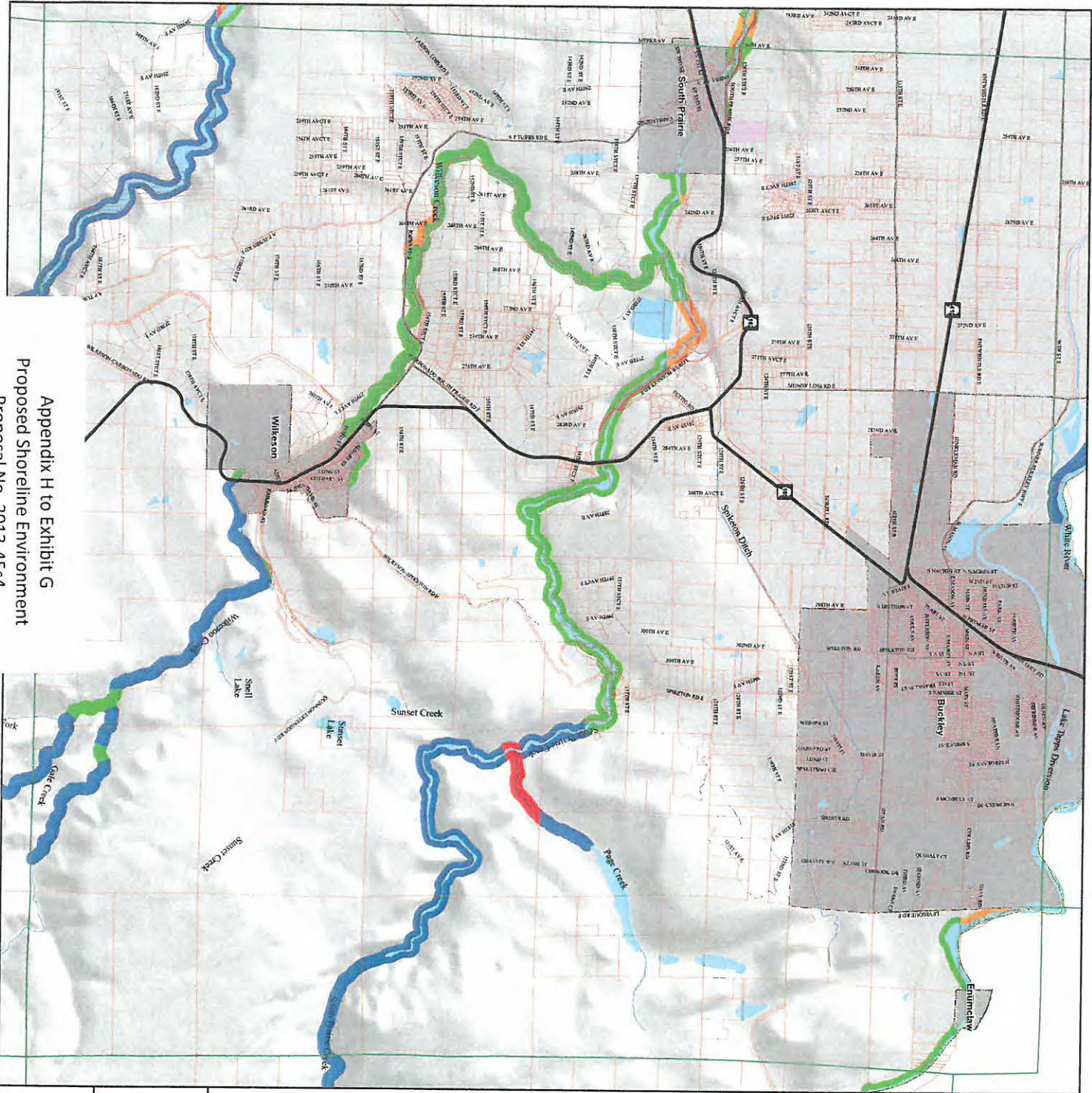

Proposed Shoreline Environment

Shoreline Environment Designation*

- High Intensity
- Shoreline Residential
- Conservancy
- Natural
- Aquatic

*Shoreline Jurisdiction Area does not depict any associated wetlands.

Baselayers

- Pierce County Boundary
- Joint Base Lewis-McChord
- Mt. Rainier National Park
- Cities
- Urban Growth/Urban Service Areas
- Range Township
- Tax Parcels
- Waterbodies
- Streams

Map Disclaimer: The map features are approximate and are intended only to provide an indication of said feature. Additional areas that have not been surveyed by the County are not shown. The County assumes no liability for variations ascertained by actual survey. ALL DATA IS EXPRESSLY PROVIDED "AS IS" AND "WITH ALL FAULTS". The County makes no warranty of fitness for a particular purpose.

Print Date: 2/26/2014



T19N - R06E

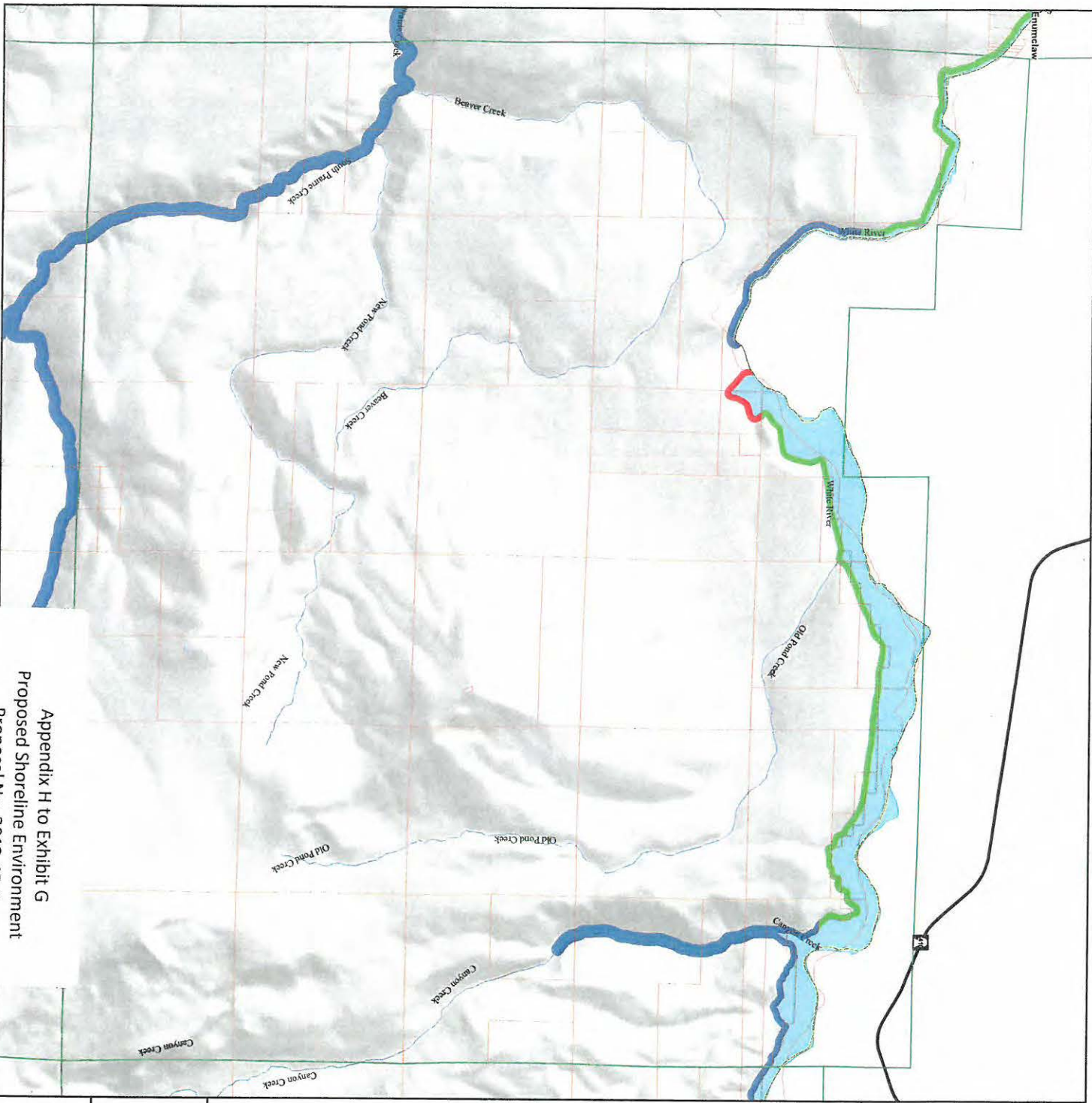

Proposed Shoreline Environment

Shoreline Environment Designation*

- High Intensity
- Shoreline Residential
- Conservancy
- Natural
- Aquatic

*Shoreline Jurisdiction Area does not depict any associated wetlands.

Baselayers

- Pierce County Boundary
- Joint Base Lewis-McChord
- Mt. Rainier National Park
- Cities
- Urban Growth/Urban Service Areas
- Range Township
- Tax Parcels
- Waterbodies
- Streams

Map Disclaimer: The map features are approximate and are intended only to provide an indication of said feature. Additional areas that have not been mapped may be present. This is not a survey. The County assumes no liability for variations encountered by actual survey. ALL DATA IS EXPRESSLY PROVIDED AS IS AND WITH ALL FAULTS. The County makes no warranty of fitness for a particular purpose.

Print Date: 2/16/2014



Department of Planning and Land Services



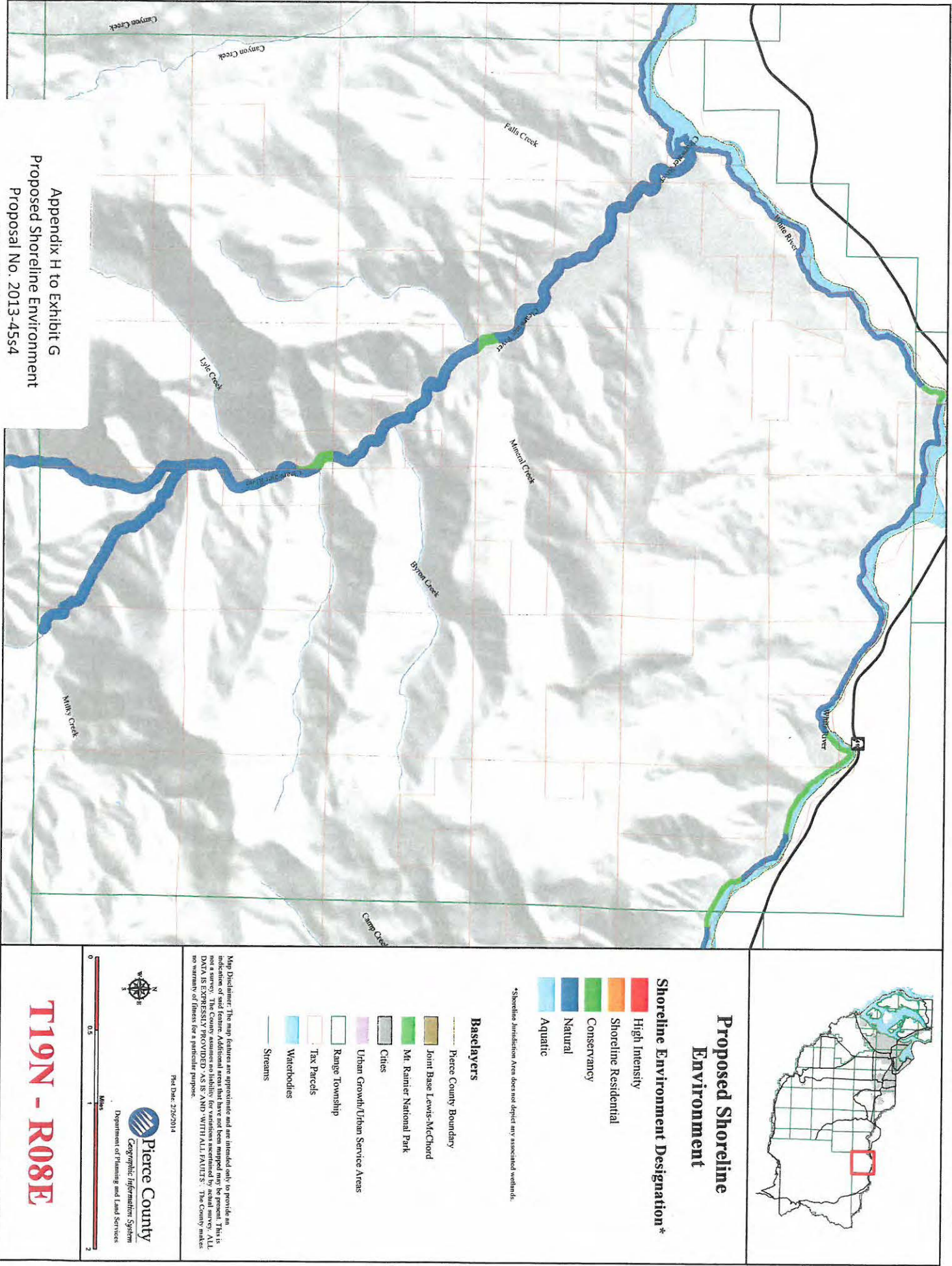

T19N - R07E

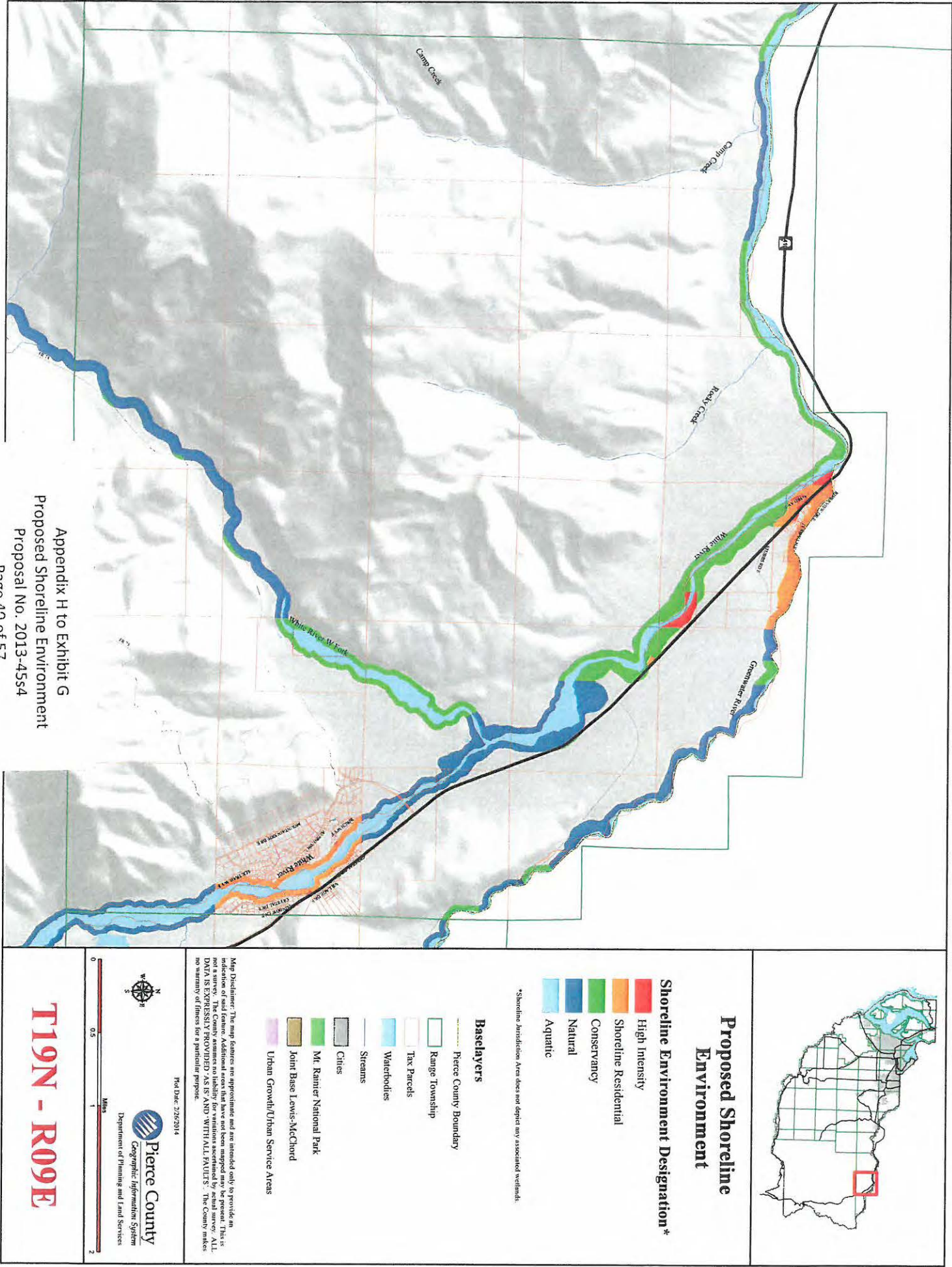



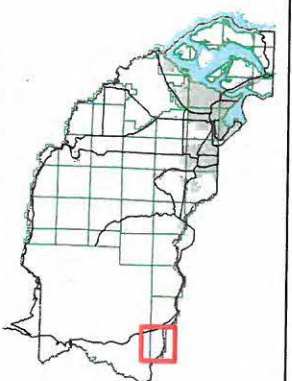

Proposed Shoreline Environment

Shoreline Environment Designation *

- High Intensity
- Shoreline Residential
- Conservancy
- Natural
- Aquatic

*Shoreline Jurisdiction Area does not depict any associated wetlands.

Baselayers

- Pierce County Boundary
- Range Township
- Tax Parcels
- Waterbodies
- Streams
- Cities
- Mt. Rainier National Park
- Joint Base Lewis-McChord
- Urban Growth/Urban Service Areas

Map Disclaimer: The map features are approximate and are intended only to provide an indication of said feature. Additional areas that have not been mapped may be present. This is not a survey. The County assumes no liability for variations ascertained for actual survey. ALL DATA IS EXPRESSLY PROVIDED "AS IS" AND WITH ALL FAULTS. The County makes no warranty of fitness for a particular purpose.

Plot Date: 2/26/2014

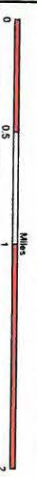

T19N - R10E

