U.S. DEPARTMENT OF THE INTERIOR
U.S. GEOLOGICAL SURVEY

PREPARED IN COOPERATION WITH THE
Idaho Department of Water Resources and Washington State Department of Ecology

SCIENTIFIC INVESTIGATIONS REPORT 2005-5227
Ground- and surface-water measurement sites, Spokane Valley–Rathdrum Prairie Aquifer—PLATE 1
Kahle, S.C. and others, 2005, Compilation of Geologic, Hydrologic, and Ground-Water Flow Modeling Information for the Spokane Valley–Rathdrum Prairie Aquifer, Spokane County, Washington, and Bonner and Kootenai Counties, Idaho

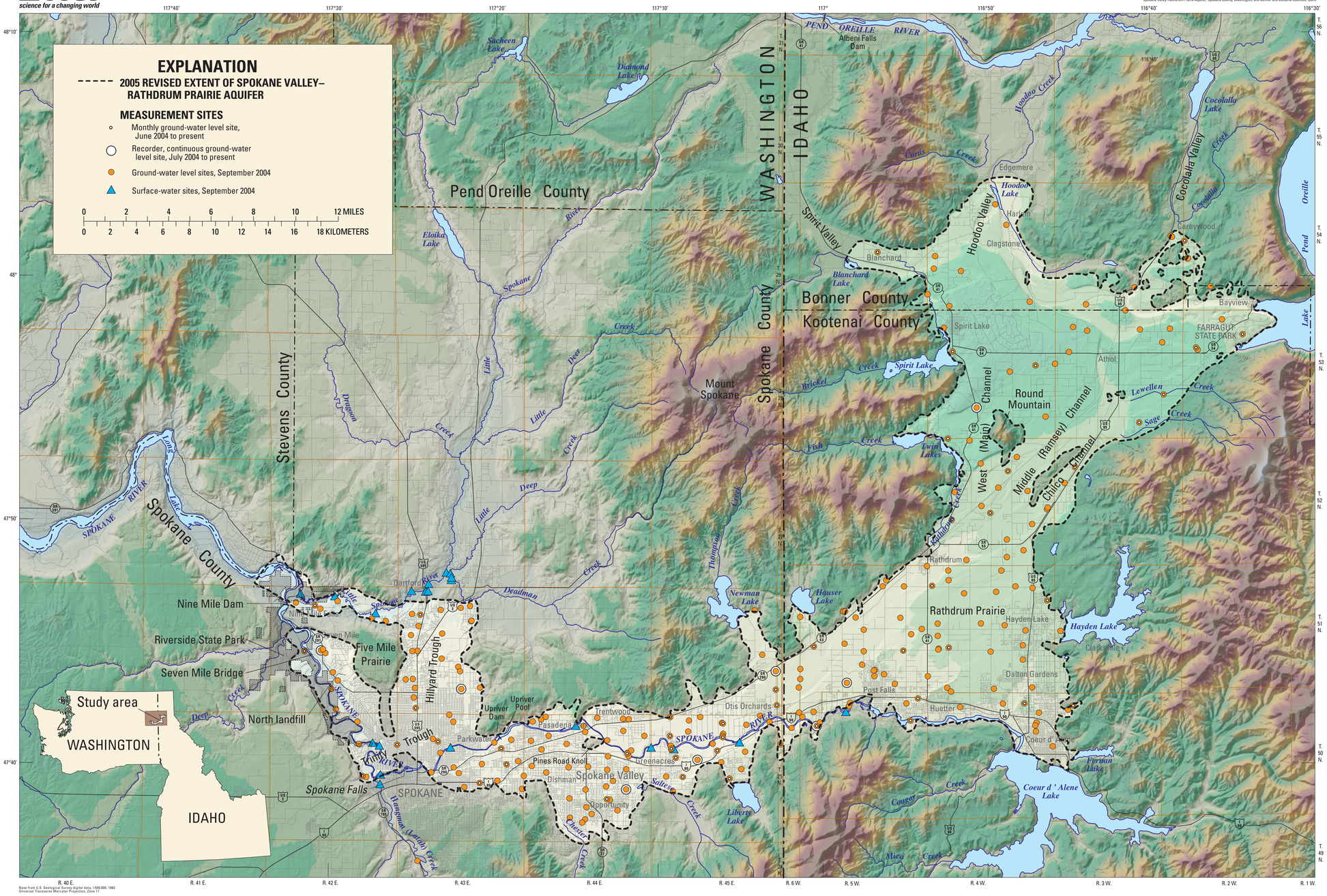


**AREAL DISTRIBUTION OF GROUND-WATER AND SURFACE-WATER MEASUREMENT SITES, SPOKANE VALLEY–RATHDRUM PRAIRIE AQUIFER, WASHINGTON AND IDAHO, 2005**

By
S.C. Kahle, R.R. Caldwell, and J.R. Bartolino
2005