

Public Hearing: Municipal Stormwater Permits

Connecting to Audio:

- After joining the webinar, look for the 'Audio Connection' pop-up.
- Select the 'Call Me' option (best audio quality)
- The webinar will call your phone

We will do a sound check 10 and 5 minutes before the scheduled start of the webinar.

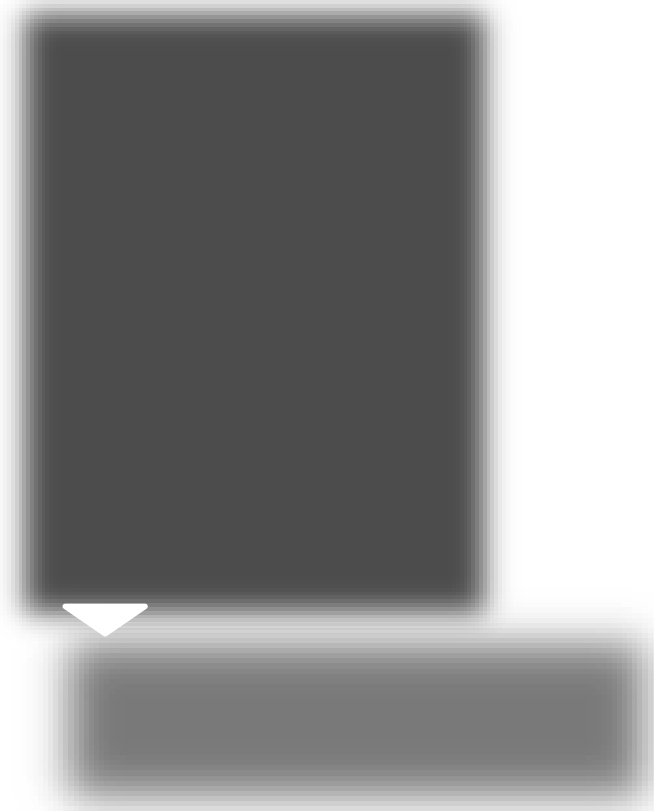

Having technical difficulties? Let us know via the chat box, or email [\[email\]@ecy.wa.gov](mailto:[email]@ecy.wa.gov).

WEBINAR FEATURES: CHAT BOX

NAVIGATING THE WEBINAR FEATURES

CLICK ON THIS SYMBOL TO OPEN THE CHAT BOX

TYPE HERE TO CHAT WITH HOST

NAVIGATING THE WEBINAR FEATURES

NAVIGATING THE WEBINAR FEATURES

Cisco Webex Events

File Edit View Communicate Participant Event Help

Water Quality HQ (Host)

Participants

Panelist: 1

WH Water Q... (Host)

Attendee:

YN Your Name (me)

**NOW YOUR HAND IS RAISED.
CLICK ON THIS SYMBOL
TO "LOWER YOUR HAND"**

To: Host

Enter chat message here

Q&A

Formal Draft of the Eastern WA Phase II Municipal Stormwater Permit

Moses Lake - September 27, 2018
Webinar - November 1, 2018

Water Quality Program
Abbey Stockwell

To-do

- Permit background
- Reissuance process
- Proposed changes
- Public hearing

The stormwater problem is essentially ...

... how we all use the land every day

Municipal Stormwater Permits implement federal and state rules

- *Clean Water Act*
- *State Water Pollution Control Act*

Municipal Stormwater Permits

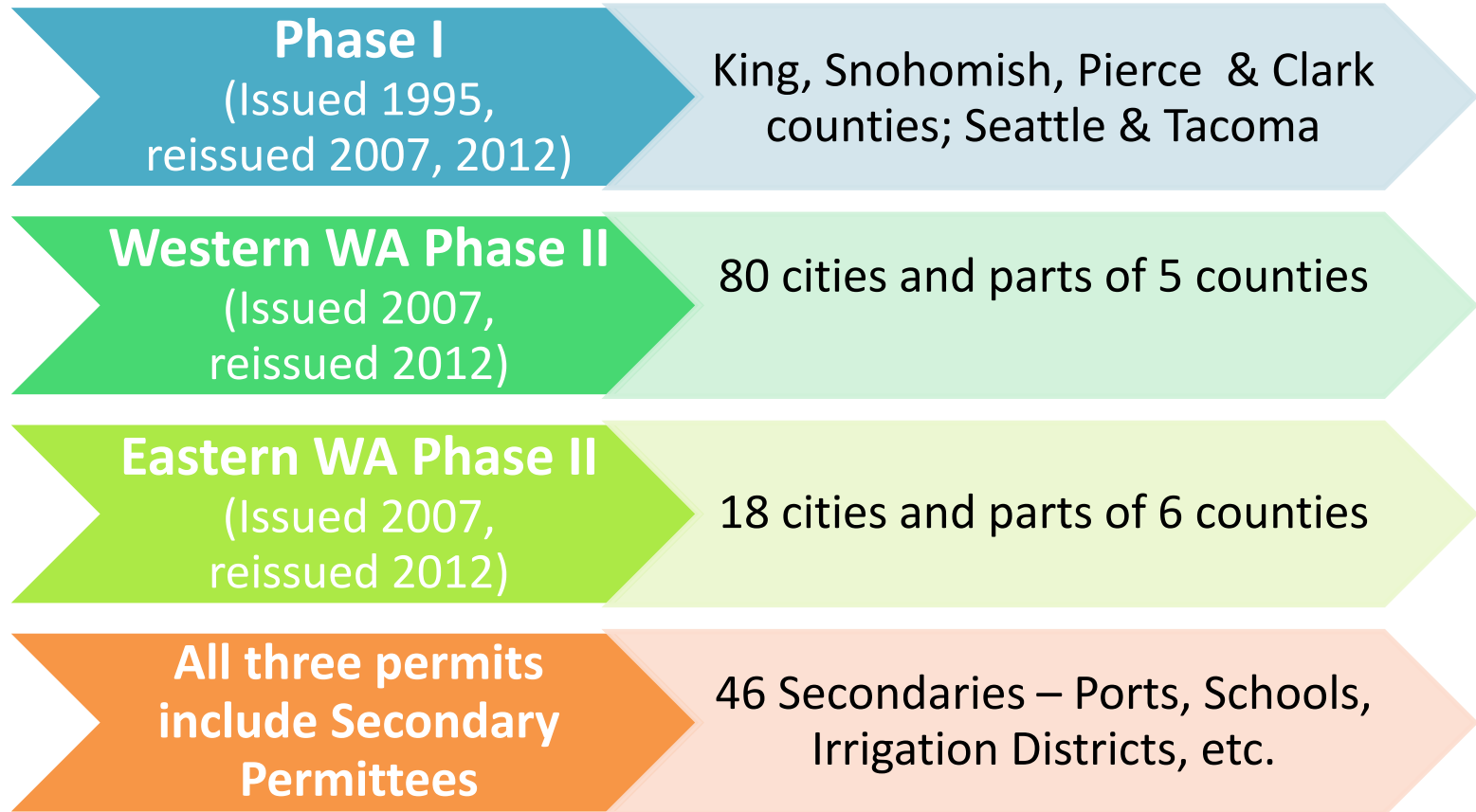

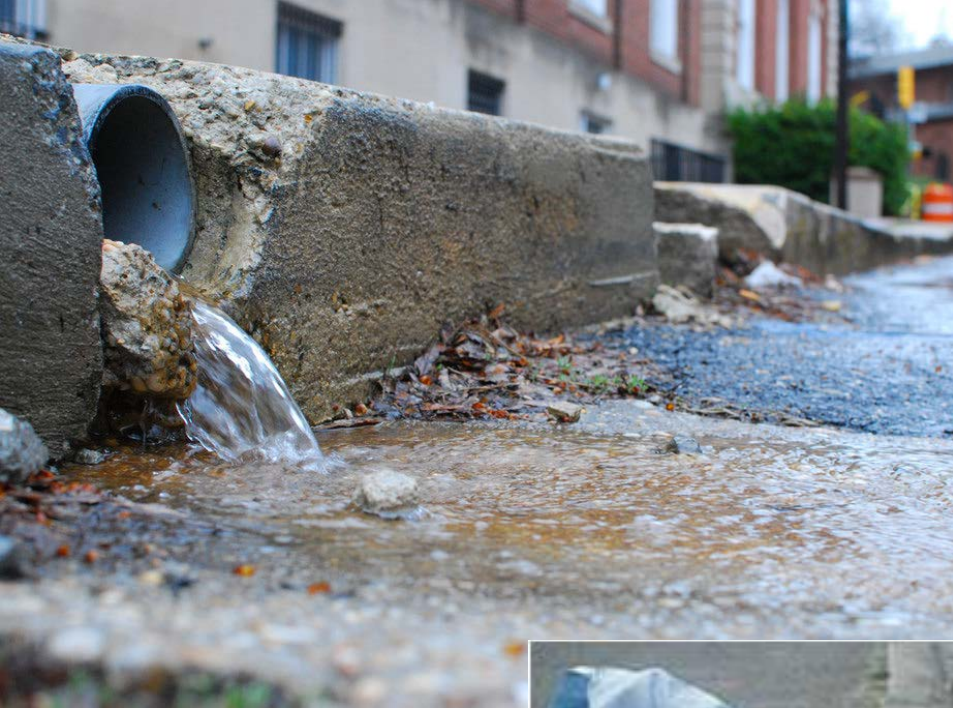

What is regulated?

Discharges from MS4s:

Municipal
Separate
Storm
Sewer
Systems

Permit Reissuance

Reissuance Process

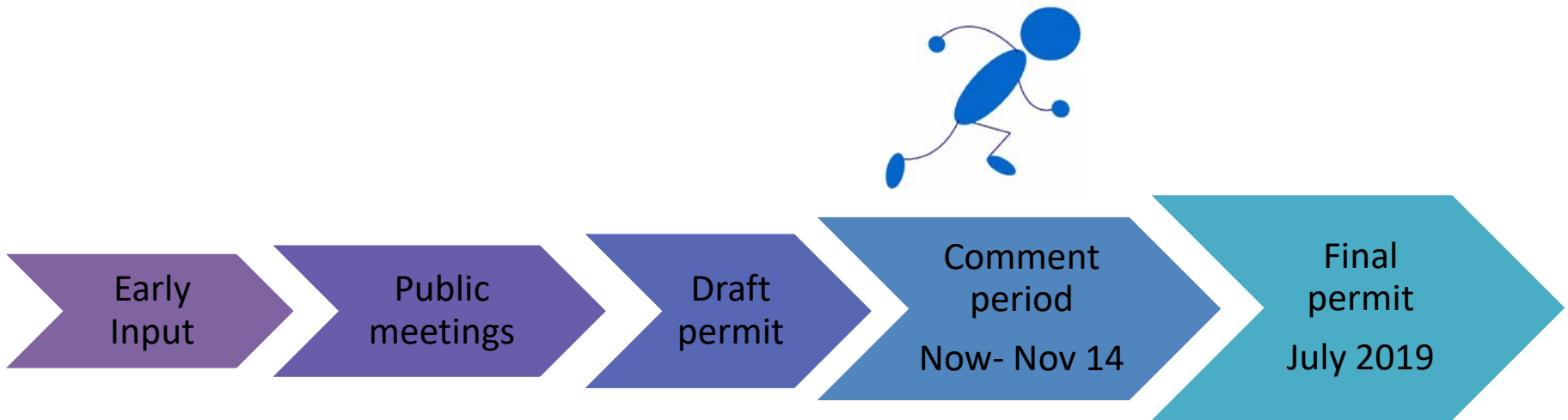

Ecology's focus

- Improve existing permit framework by:
 - **Maintaining** requirements that were new in the 2013 permit to allow for proper establishment and implementation on the local level.
 - **Refining** permit language so that the requirements are easier to follow to ensure compliance (requirements less likely to be missed or misunderstood).
 - **Enhancing** requirements with smart and effective advancements that prevent pollution and will improve water quality.

Review of Proposed Changes

Not in the proposal today

- No proposed change to the 1 acre threshold
- No significant changes to:
 - controlling runoff sections construction/post-construction
 - S.1-4, General conditions, appendices

Sections not covered today

- Updated Appendix 2 - required TMDL actions
- Annual Report Questions
- G.3. notifications

New Permittees

- Phase II
 - City of College Place
 - City of Shelton (W.WA)
 - Clallam County (W.WA)
 - UGA surrounding Port Angeles

Proposed changes to S5

- Not a comprehensive list of proposed changes
- Revised formatting throughout
- Statewide consistency – where appropriate

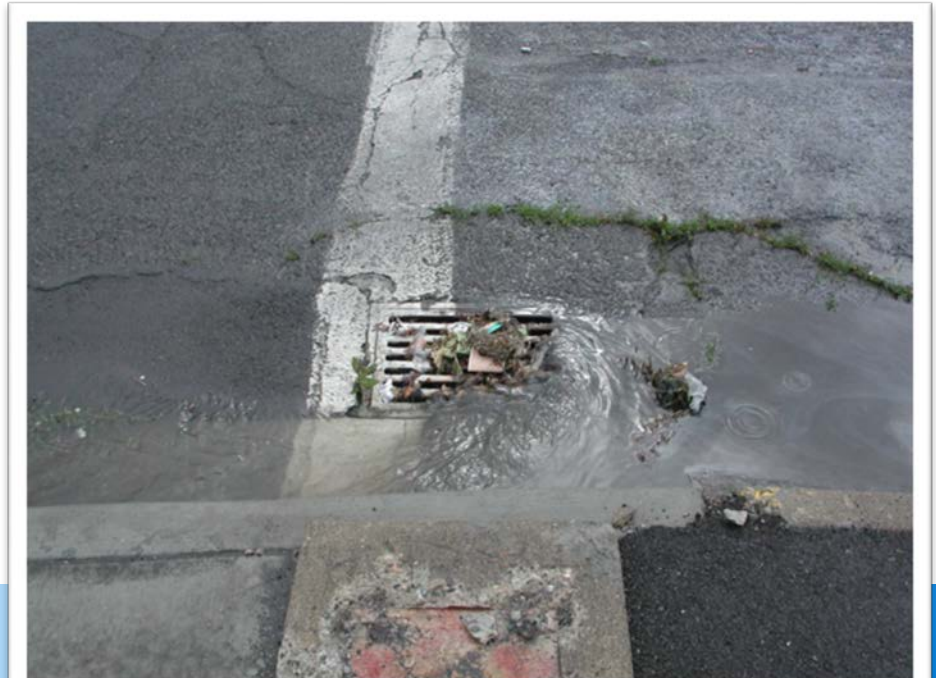

Public Education & Outreach

- Clarifications to target audiences
 - Program focused on source control at businesses

Education & outreach

- Focused on:
 - Maintaining and refining requirements
- Based on addressing local WQ issue

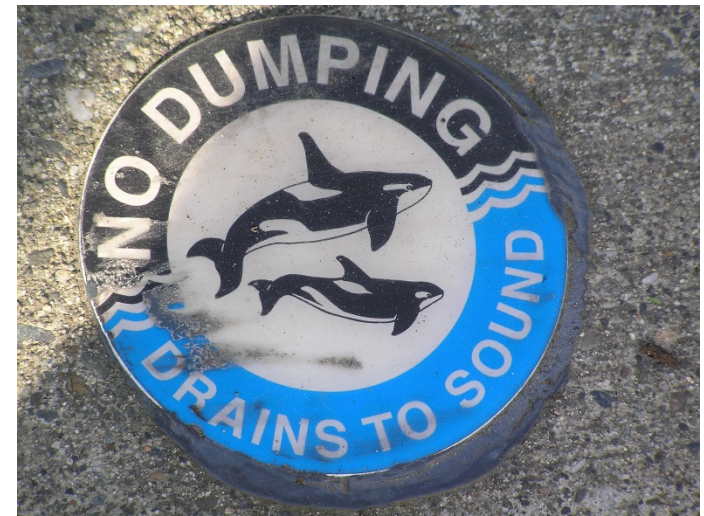

IDDE – Mapping: overall list

- Revised format
- Outfalls –
 - Definition: to a surface water
 - size and material
- Discharge points: design to infiltrate
- Permanent stormwater facilities
- Connections to public MS4s and to private storm systems
- Electronic format

IDDE - Mapping

- Outfalls – proposed definition

means a point source as defined by 40 CFR 122.2 at the point where a discharge leaves the Permittee's MS4 and enters a surface receiving waterbody or surface receiving waters.

Outfall does not include pipes, tunnels, or other conveyances which connect segments of the same stream or other surface waters and are used to convey primarily surface waters (i.e., culverts).

IDDE - Mapping

A photograph showing a corrugated metal pipe (IDDE) installed in a stream. The pipe is partially buried in the ground and discharges water into the stream. The surrounding area is heavily vegetated with green plants and rocks.

Outfalls – collect size and material

IDDE - Mapping

Discharge points

- means the location where a discharge leaves the Permittee's MS4 through the Permittee's MS4 facilities/BMPs designed to infiltrate.

IDDE - Mapping

Permanent stormwater treatment
and flow control facilities

IDDE - Mapping

Connections to public MS4s and to private storm systems

IDDE - Mapping

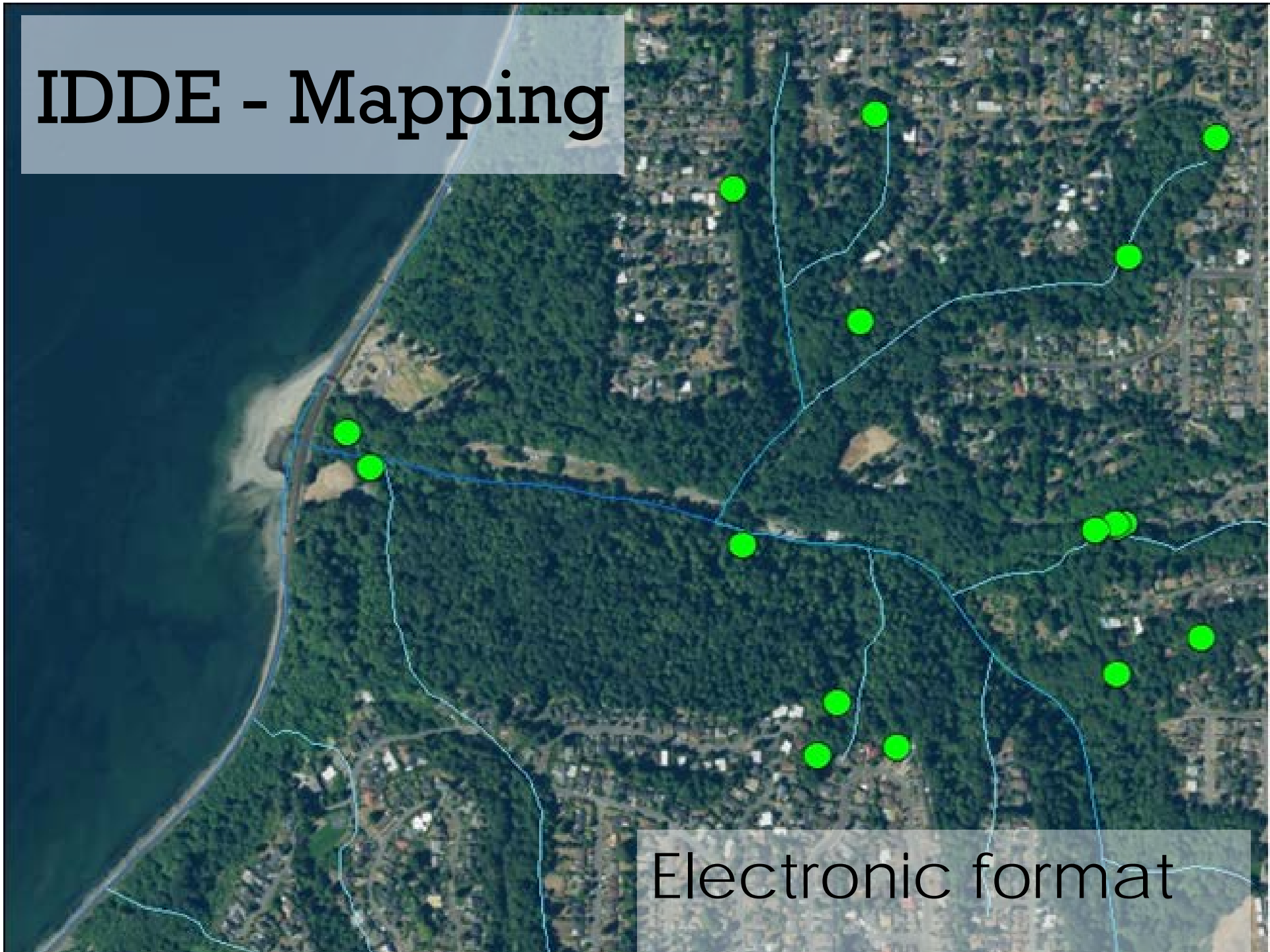

Electronic format

IDDE - Authority

- Authority to require source control BMPs at existing businesses

IDDE - Reporting

Online
reporting form

Controlling Runoff

Consolidated training & recordkeeping requirements

Operation & Maintenance

- More specificity on SWPPPs for Material storage areas, heavy equipment storage areas and maintenance areas

S8. Monitoring and Assessment

- Continuing studies identified in 2014 permit
- Clarity on participation
- Identify 1 new study to begin implementing at end of permit

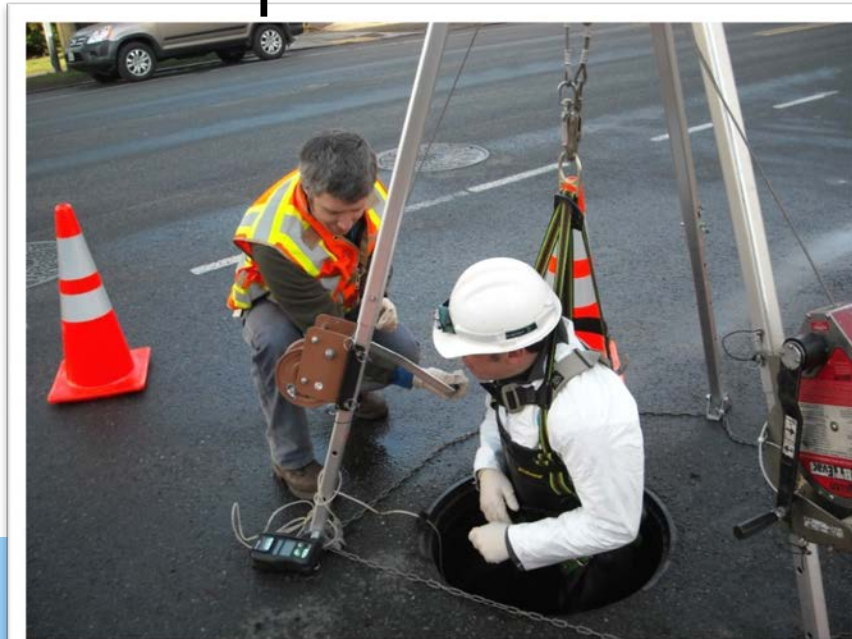

What else?

- Updates to Annual report questions
- Updates to Appendix 2 – TMDL Requirements

Duty to Reapply!

- Coming soon – due Feb 1, 2019

<https://unsplash.com/photos/G111uVkt4y>

Questions

A photograph of a winter forest. The trees are covered in snow, and the sky is a clear, bright blue with some light, wispy clouds. The word "Questions" is written in a large, black, serif font in the upper center of the image.

Opportunity to comment

Formal drafts – comments due **11/14/18**

Send **Permit** comments to:

<http://ws.ecology.commentinput.com/?id=JWY6h>

Public Comment Form 1 Comment 2 Review 3 Your Copy

Formal Draft of the Phase I and Phase II Municipal Stormwater General Permits

Ecology is accepting comments on the draft Phase I, Western Washington Phase II, and Eastern Washington Phase II Municipal Stormwater NPDES general permits. Please note that this comment form is for the purpose of submitting a comment to the Washington State Department of Ecology. Commenter contact information is optional. However, contact information is necessary if you want to receive future notices or responses related to this topic.

Commenter Contact Information

All fields are optional unless otherwise indicated.

Submitted by:

Individual

First Name Last Name

Address City/Town

Select a State ZIP

Email

Your Comment

Comments are due by **11:59 p.m. on November 14, 2018**. To make a comment, please download this [Excel Public Review Comment Template](#) and fill in the spreadsheet with all of your comments. To upload your comments, use the "upload a file" button below, then hit "Continue" to review your comment(s). **Please place all of your comments into the Excel spreadsheet**; this will help us more efficiently respond to your comments.

If you cannot enter your comments using excel, please enter comment(s) in the text area. Then hit "Continue" to review your comment(s). Any information (e.g., personal or contact) you provide on this comment form or in an attachment may be publicly disclosed and posted on the Internet.

Next Steps: After the comment period closes, we will review and respond to comments.

[Print this resource webpage](#)

Insert comments on Formal Draft of the Phase I and Phase II Municipal Stormwater General Permits

[Upload a File](#)
Uploading a file is optional

You may attach up to five 30 MB files to accompany your submission. Allowed formats are pdf, jpg, jpeg, png, tiff, gif, doc, docx. If you experience technical difficulties submitting your comment please contact the person listed at the bottom of this page.

[Continue >](#)

 DEPARTMENT OF
ECOLOGY
State of Washington

Contact
Abbey Stockwell
Washington State Department of
Ecology

What's next?

November 1 – webinar
workshop/hearing

July 1:

- Reissue Permits
- Publish RTC
- Publish SWMMWW

Questions and Discussion