



LEGEND

- [] County Reach and Subreach (SR) Breaks
- [] SE WA County Coalition County Boundary
- [] SMA Jurisdiction

Environment Designation

- [] Conservancy
- [] Rural

NOTES:

1. This information is to be used for planning purposes only. Data is displayed as is and without any guarantee of accuracy or completeness.
2. Aerial image courtesy of USDA NAIP (2015).
3. Ordinary high water data acquired from Washington Department of Ecology, SEA Program, Shorelines of the State.
4. All islands designated as Natural.

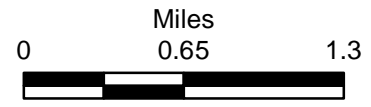

Map 1
 North Fork Asotin Creek Reach
 SE WA Coalition Environment Designations

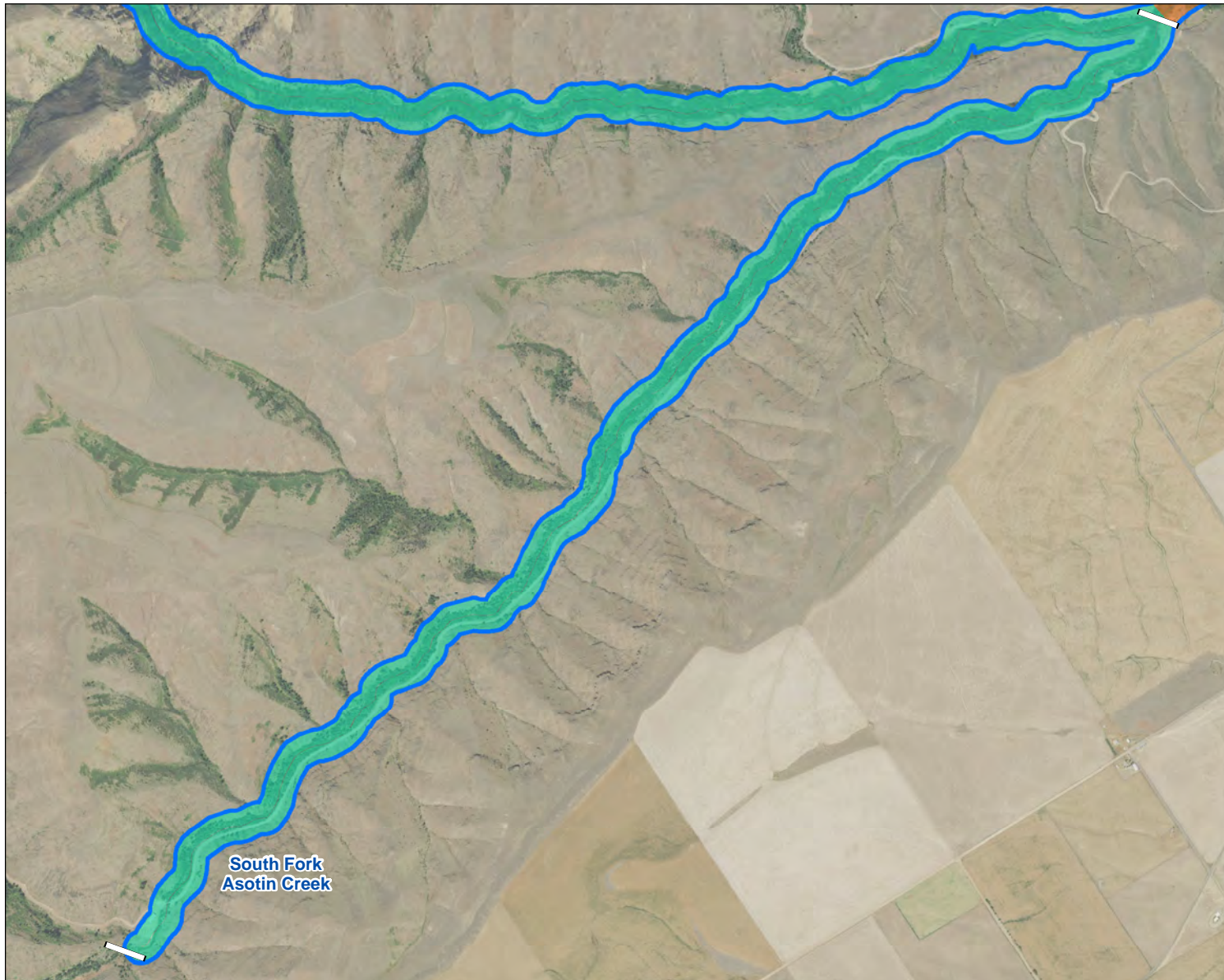

LEGEND

- [] County Reach and Subreach (SR) Breaks
- [] SE WA County Coalition County Boundary
- [] SMA Jurisdiction

Environment Designation

- [] Conservancy
- [] Rural

- NOTES:**
1. This information is to be used for planning purposes only. Data is displayed as is and without any guarantee of accuracy or completeness.
 2. Aerial image courtesy of USDA NAIP (2015).
 3. Ordinary high water data acquired from Washington Department of Ecology, SEA Program, Shorelines of the State.
 4. All islands designated as Natural.





LEGEND

- [] County Reach and Subreach (SR) Breaks
- Major Road
- ▭ SE WA County Coalition
- ▭ County Boundary
- ▭ SMA Jurisdiction

Environment Designation

- ▭ Conservancy
- ▭ Recreation
- ▭ Rural

NOTES:

1. This information is to be used for planning purposes only. Data is displayed as is and without any guarantee of accuracy or completeness.
2. Aerial image courtesy of USDA NAIP (2015).
3. Ordinary high water data acquired from Washington Department of Ecology, SEA Program, Shorelines of the State.
4. All islands designated as Natural.

Washington

Garfield
Columbia
Asotin
Idaho
Oregon

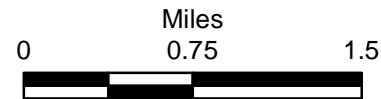



LEGEND

- County Reach and Subreach (SR) Breaks
- Major Road
- Incorporated City
- SE WA County Coalition County Boundary
- SMA Jurisdiction

Environment Designation

- Rural
- Shoreline Residential

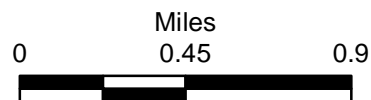

NOTES:

1. This information is to be used for planning purposes only. Data is displayed as is and without any guarantee of accuracy or completeness.
2. Aerial image courtesy of USDA NAIP (2015).
3. Ordinary high water data acquired from Washington Department of Ecology, SEA Program, Shorelines of the State.
4. All islands designated as Natural.

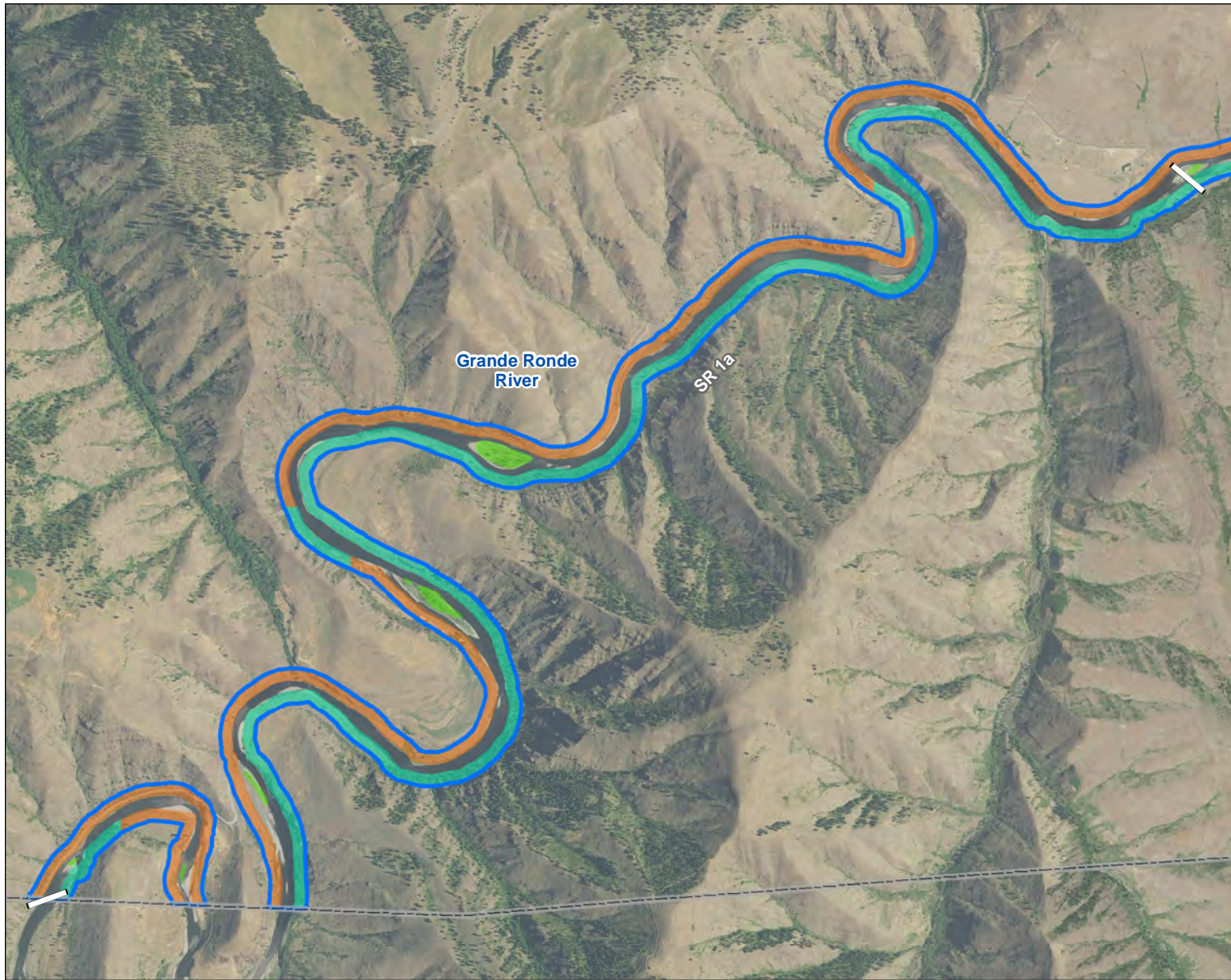





LEGEND

-  County Reach and Subreach (SR) Breaks
-  SE WA County Coalition County Boundary
-  SMA Jurisdiction

Environment Designation

-  Conservancy
-  Natural
-  Rural

NOTES:

1. This information is to be used for planning purposes only. Data is displayed as is and without any guarantee of accuracy or completeness.
2. Aerial image courtesy of USDA NAIP (2015).
3. Ordinary high water data acquired from Washington Department of Ecology, SEA Program, Shorelines of the State.
4. All islands designated as Natural.

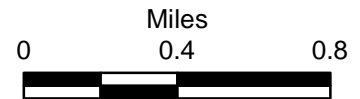

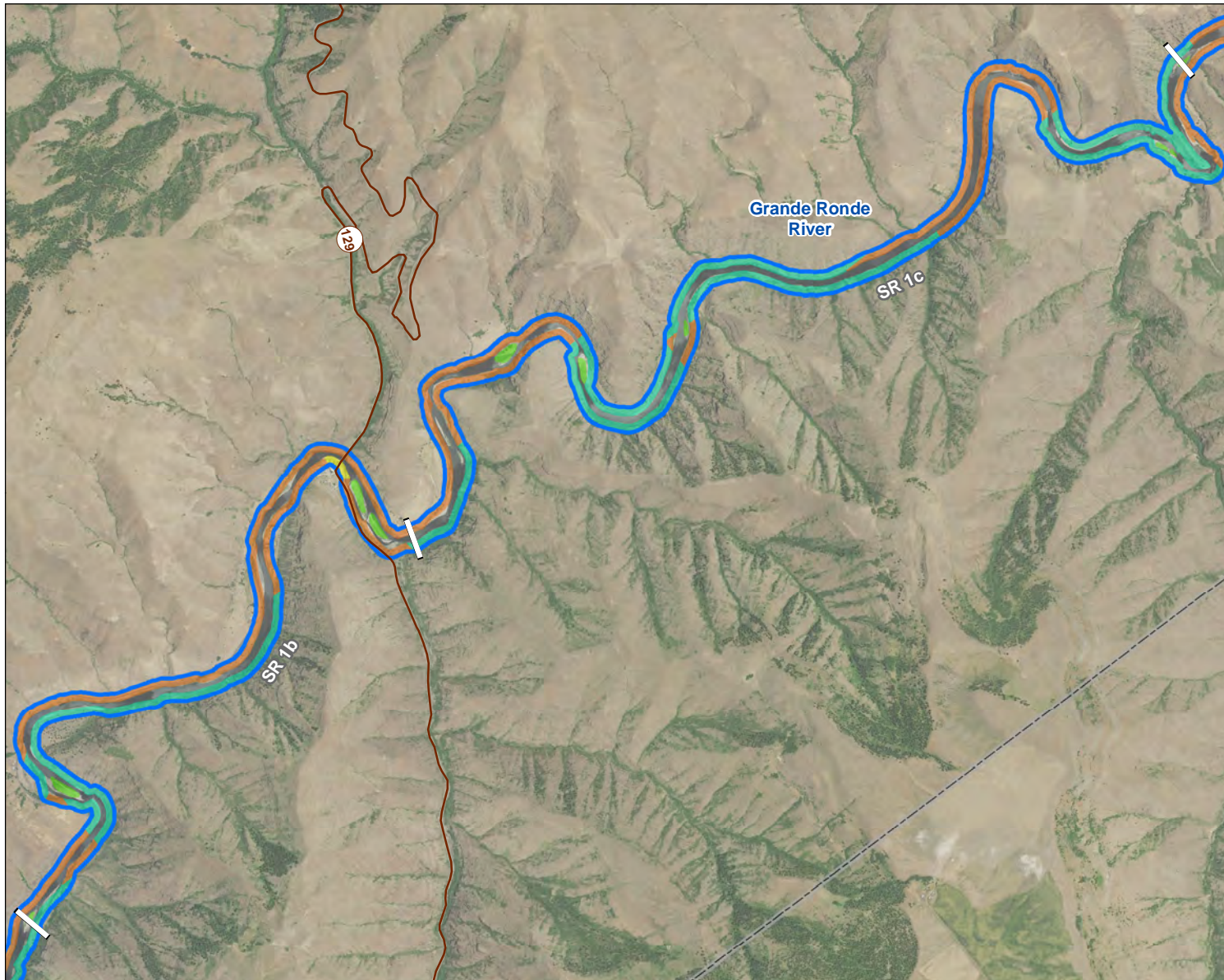

LEGEND

- County Reach and Subreach (SR) Breaks
- Major Road
- SE WA County Coalition County Boundary
- SMA Jurisdiction

Environment Designation

- Conservancy
- Natural
- Recreation
- Rural

- NOTES:**
1. This information is to be used for planning purposes only. Data is displayed as is and without any guarantee of accuracy or completeness.
 2. Aerial image courtesy of USDA NAIP (2015).
 3. Ordinary high water data acquired from Washington Department of Ecology, SEA Program, Shorelines of the State.
 4. All islands designated as Natural.

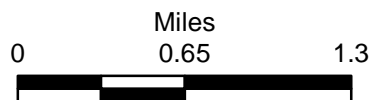

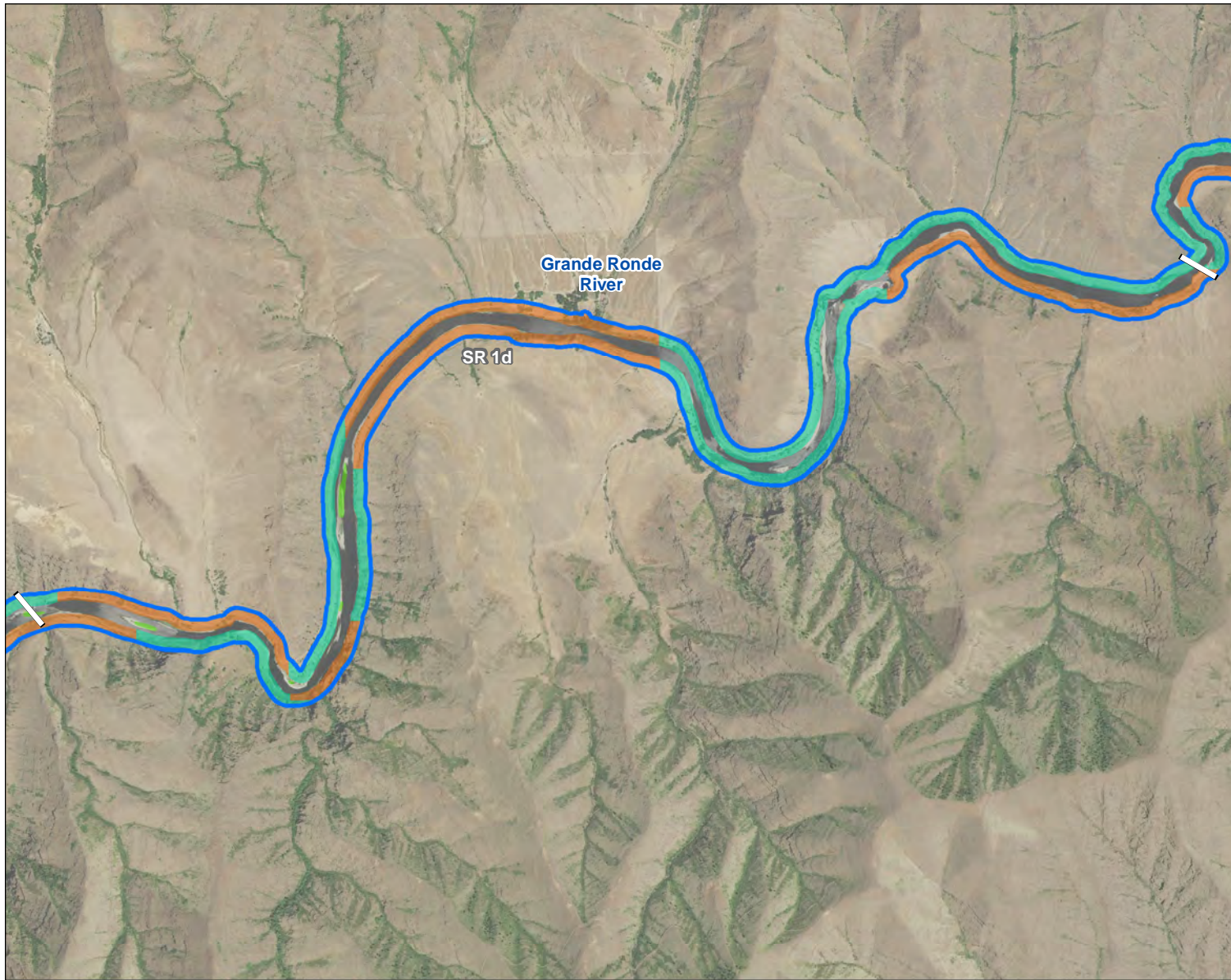

LEGEND

- County Reach and Subreach (SR) Breaks
- SE WA County Coalition County Boundary
- SMA Jurisdiction

Environment Designation

- Conservancy
- Natural
- Rural

NOTES:

1. This information is to be used for planning purposes only. Data is displayed as is and without any guarantee of accuracy or completeness.
2. Aerial image courtesy of USDA NAIP (2015).
3. Ordinary high water data acquired from Washington Department of Ecology, SEA Program, Shorelines of the State.
4. All islands designated as Natural.

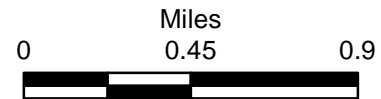



LEGEND

- [] County Reach and Subreach (SR) Breaks
- [] SE WA County Coalition
- [] County Boundary
- [] SMA Jurisdiction

Environment Designation

- [] Conservancy
- [] High Intensity
- [] Natural
- [] Recreation
- [] Rural

NOTES:

1. This information is to be used for planning purposes only. Data is displayed as is and without any guarantee of accuracy or completeness.
2. Aerial image courtesy of USDA NAIP (2015).
3. Ordinary high water data acquired from Washington Department of Ecology, SEA Program, Shorelines of the State.
4. All islands designated as Natural.

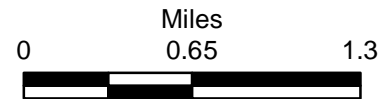

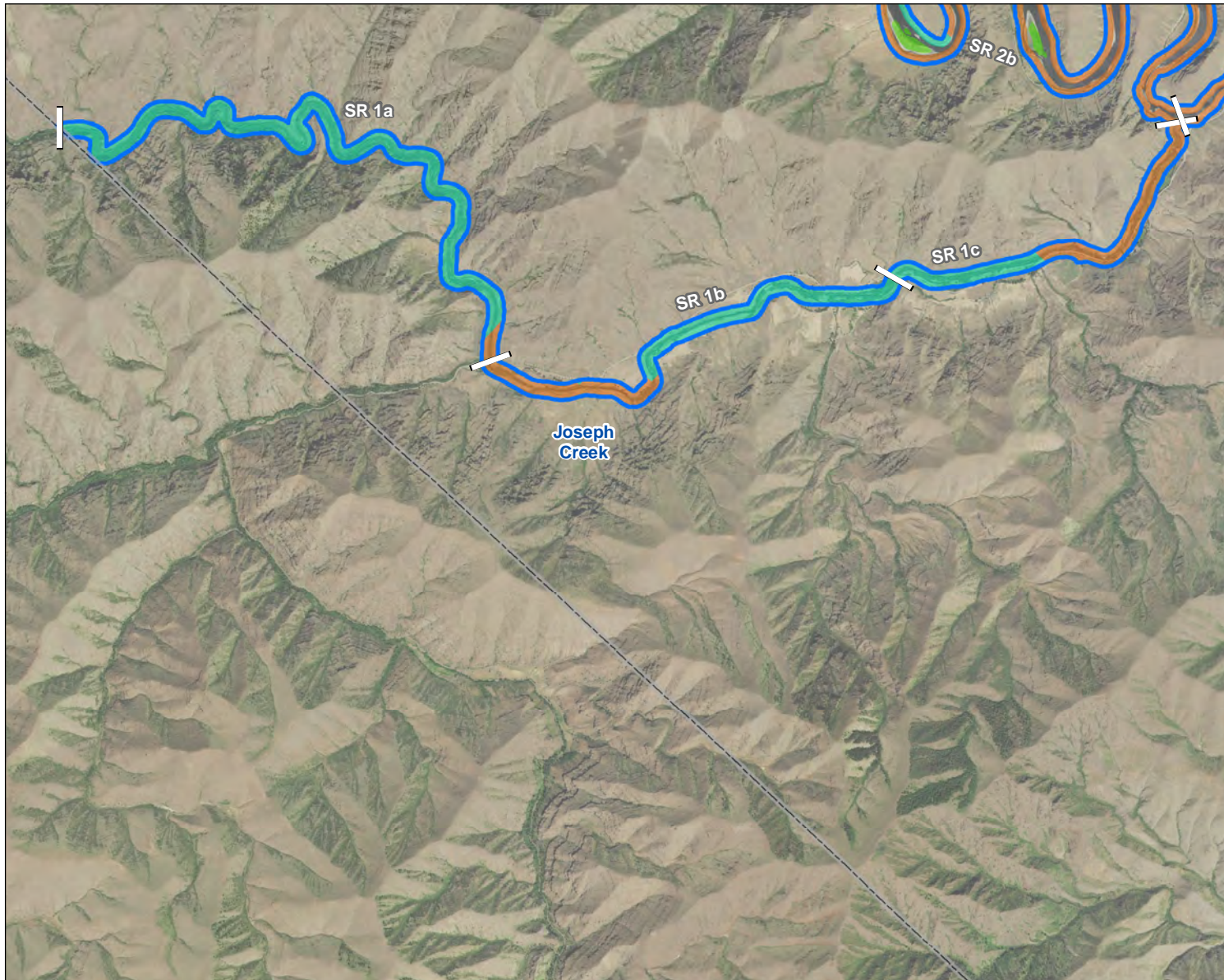

LEGEND

- County Reach and Subreach (SR) Breaks
- SE WA County Coalition County Boundary
- SMA Jurisdiction
- Environment Designation**
 - Conservancy
 - Natural
 - Rural

NOTES:

1. This information is to be used for planning purposes only. Data is displayed as is and without any guarantee of accuracy or completeness.
2. Aerial image courtesy of USDA NAIP (2015).
3. Ordinary high water data acquired from Washington Department of Ecology, SEA Program, Shorelines of the State.
4. All islands designated as Natural.

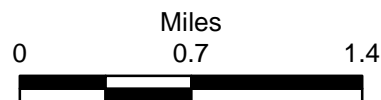



LEGEND

- [] County Reach and Subreach (SR) Breaks
- [] SE WA County Coalition
- [] County Boundary
- [] SMA Jurisdiction
- Environment Designation**
- [] Conservancy
- [] High Intensity
- [] Natural
- [] Recreation
- [] Rural

NOTES:

1. This information is to be used for planning purposes only. Data is displayed as is and without any guarantee of accuracy or completeness.
2. Aerial image courtesy of USDA NAIP (2015).
3. Ordinary high water data acquired from Washington Department of Ecology, SEA Program, Shorelines of the State.
4. All islands designated as Natural.

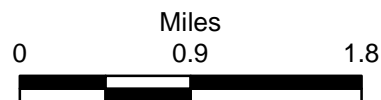



LEGEND

- [] County Reach and Subreach (SR) Breaks
- [] SE WA County Coalition County Boundary
- [] SMA Jurisdiction
- Environment Designation**
- [] Conservancy
- [] Natural
- [] Recreation
- [] Rural

NOTES:

1. This information is to be used for planning purposes only. Data is displayed as is and without any guarantee of accuracy or completeness.
2. Aerial image courtesy of USDA NAIP (2015).
3. Ordinary high water data acquired from Washington Department of Ecology, SEA Program, Shorelines of the State.
4. All islands designated as Natural.

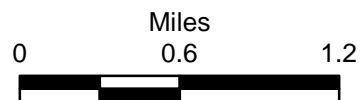



LEGEND

- County Reach and Subreach (SR) Breaks
- SE WA County Coalition County Boundary
- SMA Jurisdiction
- Environment Designation
 Conservancy
- Rural

NOTES:

1. This information is to be used for planning purposes only. Data is displayed as is and without any guarantee of accuracy or completeness.
2. Aerial image courtesy of USDA NAIP (2015).
3. Ordinary high water data acquired from Washington Department of Ecology, SEA Program, Shorelines of the State.
4. All islands designated as Natural.

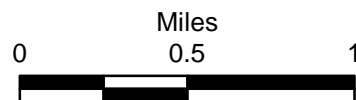

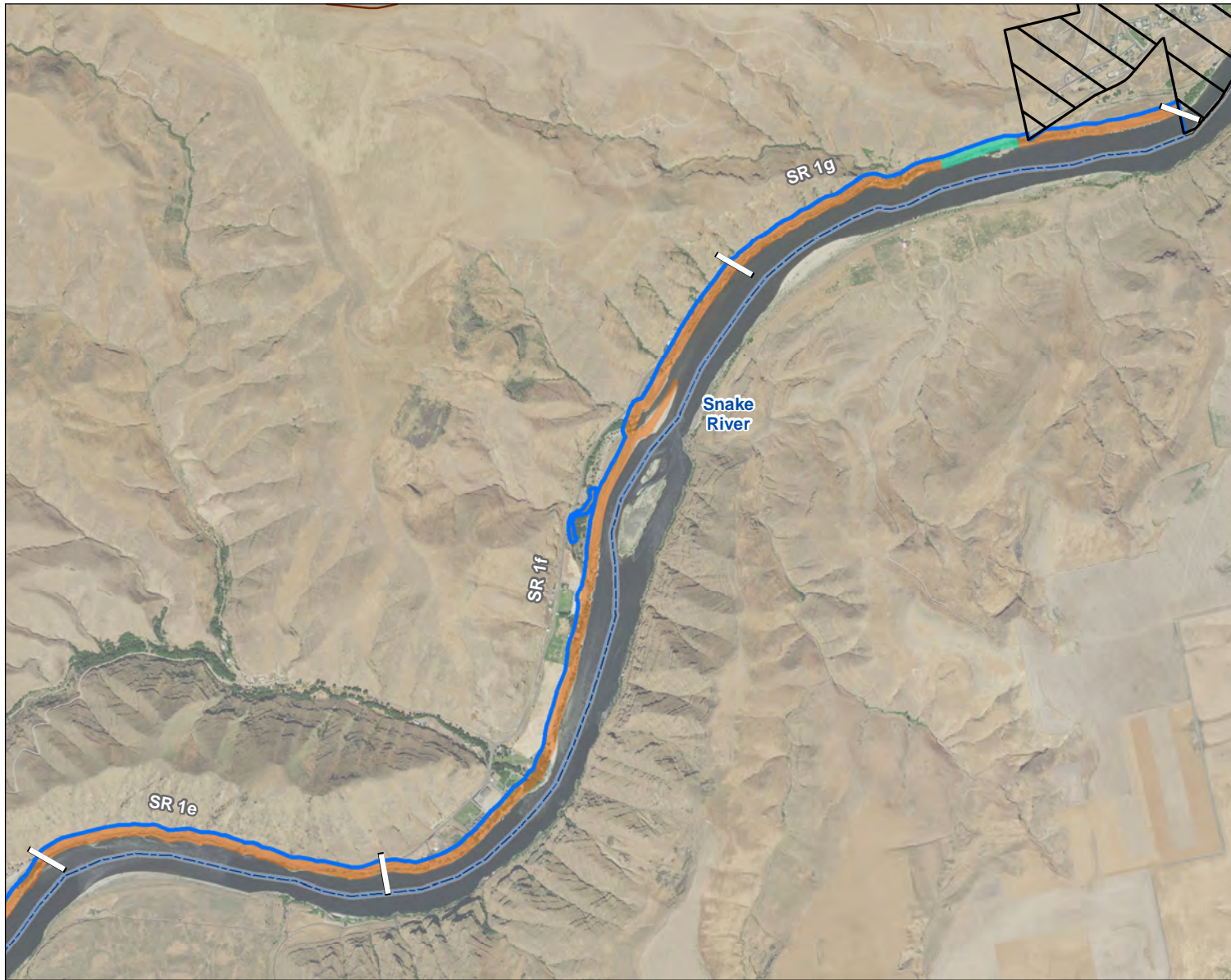

LEGEND

- [] County Reach and Subreach (SR) Breaks
- Major Road
- ▭ Incorporated City
- ▭ SE WA County Coalition County Boundary
- ▭ SMA Jurisdiction
- Environment Designation**
- ▭ Conservancy
- ▭ Rural

NOTES:

1. This information is to be used for planning purposes only. Data is displayed as is and without any guarantee of accuracy or completeness.
2. Aerial image courtesy of USDA NAIP (2015).
3. Ordinary high water data acquired from Washington Department of Ecology, SEA Program, Shorelines of the State.
4. All islands designated as Natural.

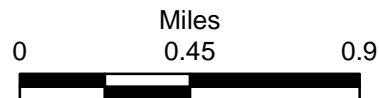

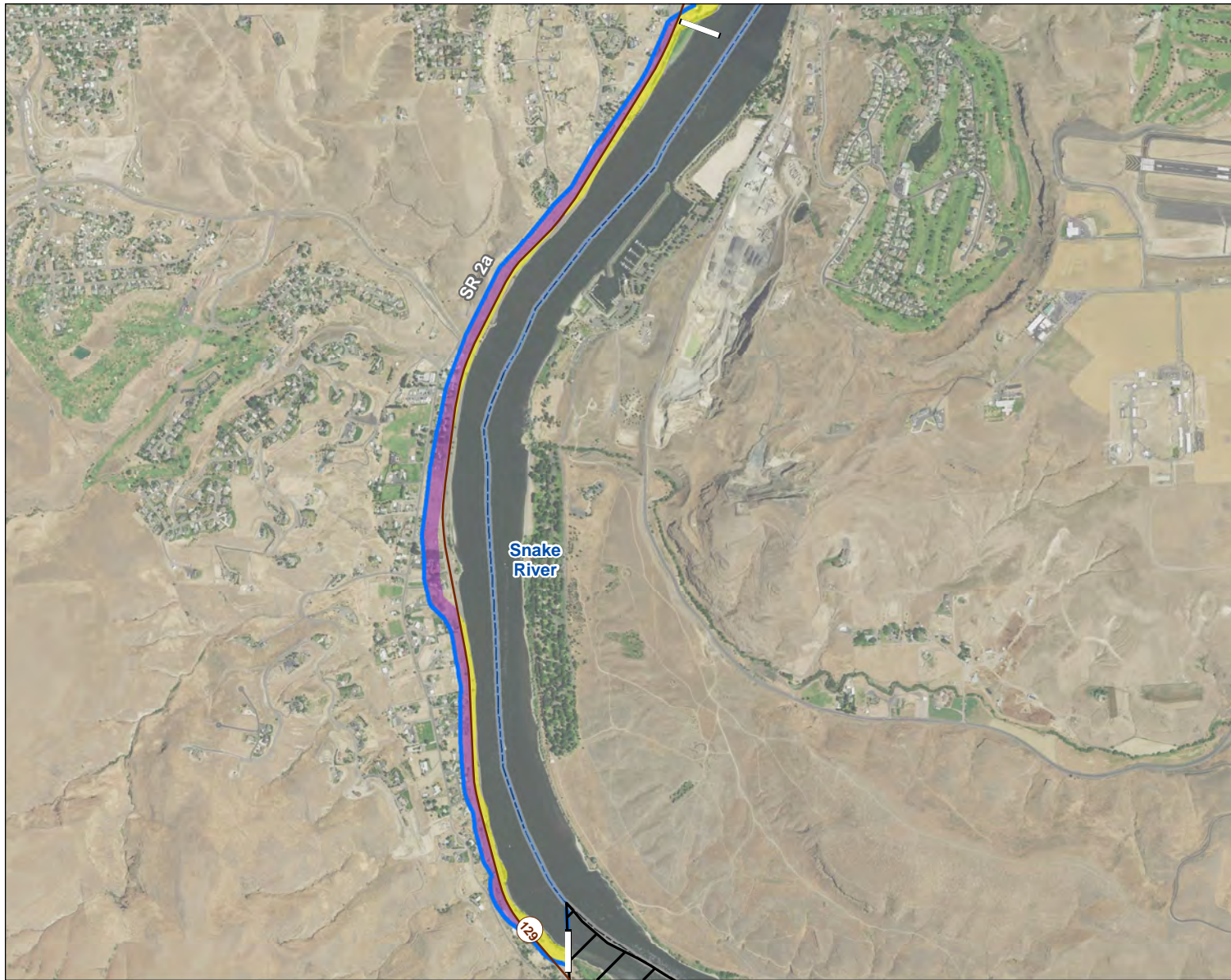

LEGEND

- [] County Reach and Subreach (SR) Breaks
- Major Road
- ▭ Incorporated City
- ▭ SE WA County Coalition County Boundary
- ▭ SMA Jurisdiction
- Environment Designation**
- ▭ Recreation
- ▭ Shoreline Residential

NOTES:

1. This information is to be used for planning purposes only. Data is displayed as is and without any guarantee of accuracy or completeness.
2. Aerial image courtesy of USDA NAIP (2015).
3. Ordinary high water data acquired from Washington Department of Ecology, SEA Program, Shorelines of the State.
4. All islands designated as Natural.



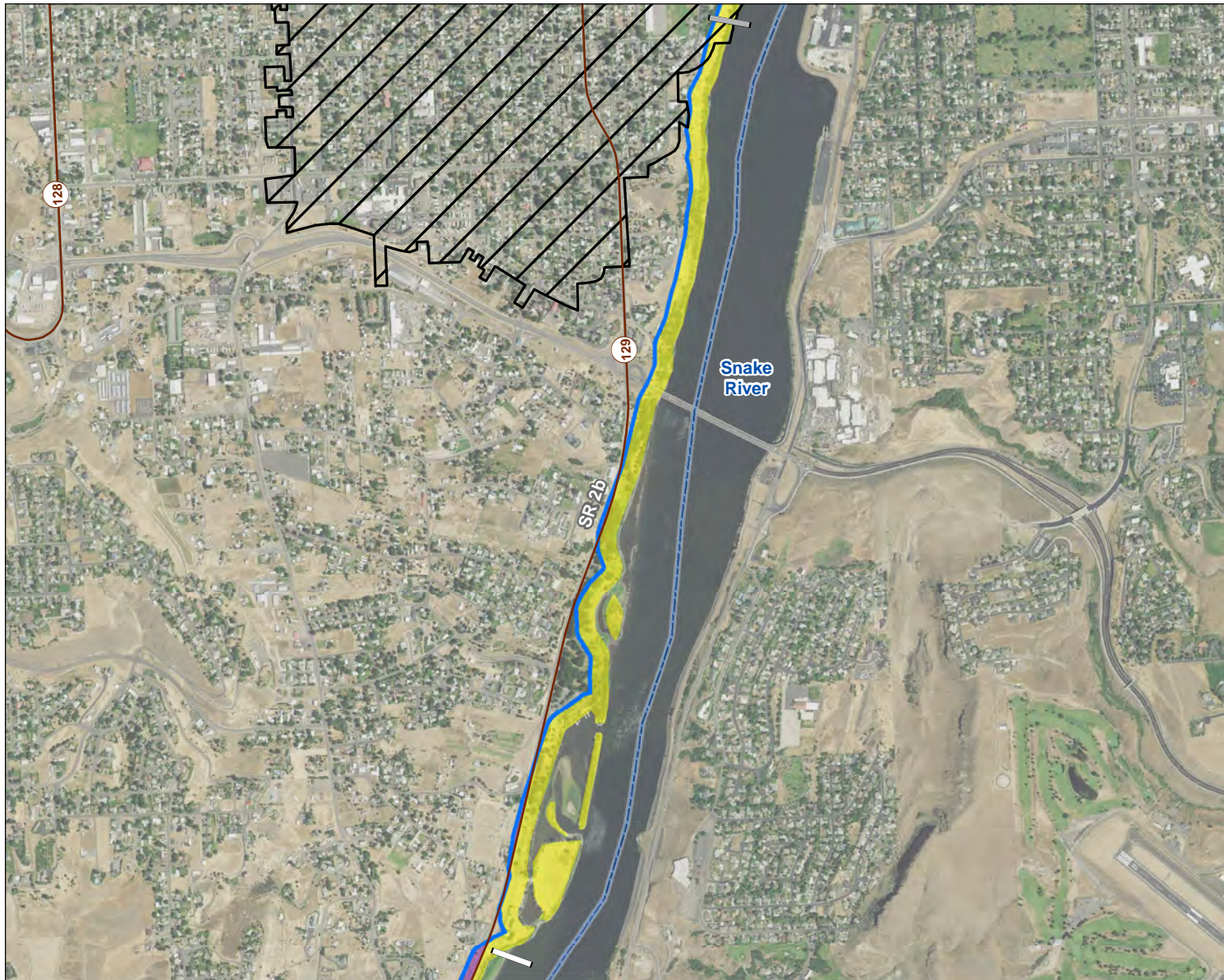

LEGEND

- City/Town Reach and Subreach (SR) Breaks
- County Reach and Subreach (SR) Breaks
- Major Road
- Incorporated City
- SE WA County Coalition County Boundary
- SMA Jurisdiction

Environment Designation

- Recreation
- Shoreline Residential

- NOTES:**
1. This information is to be used for planning purposes only. Data is displayed as is and without any guarantee of accuracy or completeness.
 2. Aerial image courtesy of USDA NAIP (2015).
 3. Ordinary high water data acquired from Washington Department of Ecology, SEA Program, Shorelines of the State.
 4. All islands designated as Natural.

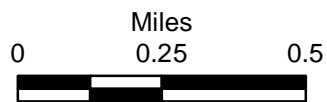

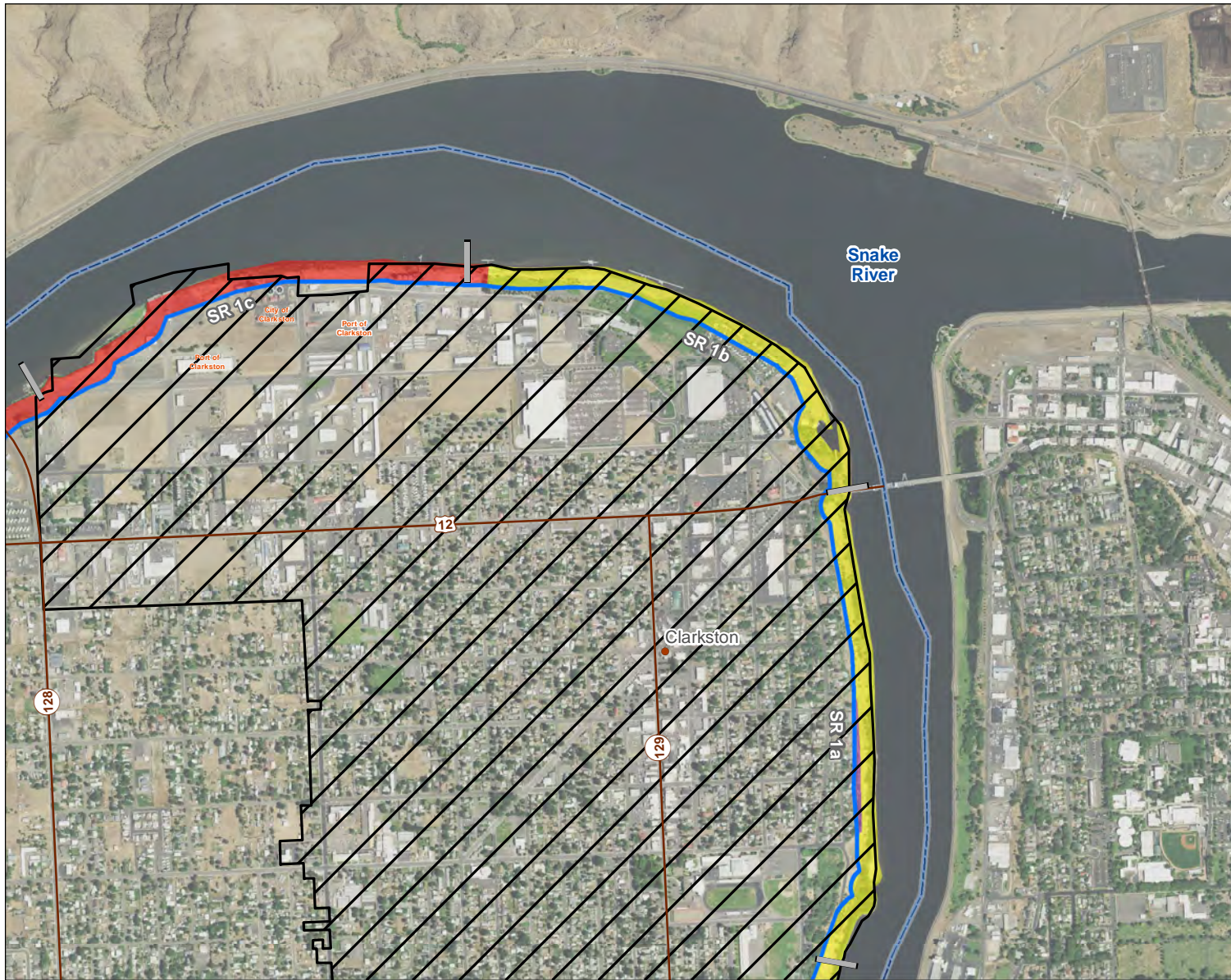

LEGEND

- City/Town Reach and Subreach (SR) Breaks
 - Populated Place
 - Major Road
 - Incorporated City
 - SE WA County Coalition County Boundary
 - SMA Jurisdiction
- Environment Designation**
- High Intensity
 - Recreation
 - Shoreline Residential

NOTES:

1. This information is to be used for planning purposes only. Data is displayed as is and without any guarantee of accuracy or completeness.
2. Aerial image courtesy of USDA NAIP (2015).
3. Ordinary high water data acquired from Washington Department of Ecology, SEA Program, Shorelines of the State.
4. All islands designated as Natural.





LEGEND

- City/Town Reach and Subreach (SR) Breaks
- County Reach and Subreach (SR) Breaks
- Major Road
- Incorporated City
- SE WA County Coalition County Boundary
- SMA Jurisdiction
- Environment Designation**
- High Intensity
- Recreation

NOTES:

1. This information is to be used for planning purposes only. Data is displayed as is and without any guarantee of accuracy or completeness.
2. Aerial image courtesy of USDA NAIP (2015).
3. Ordinary high water data acquired from Washington Department of Ecology, SEA Program, Shorelines of the State.
4. All islands designated as Natural.

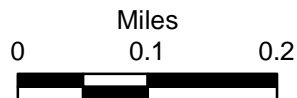

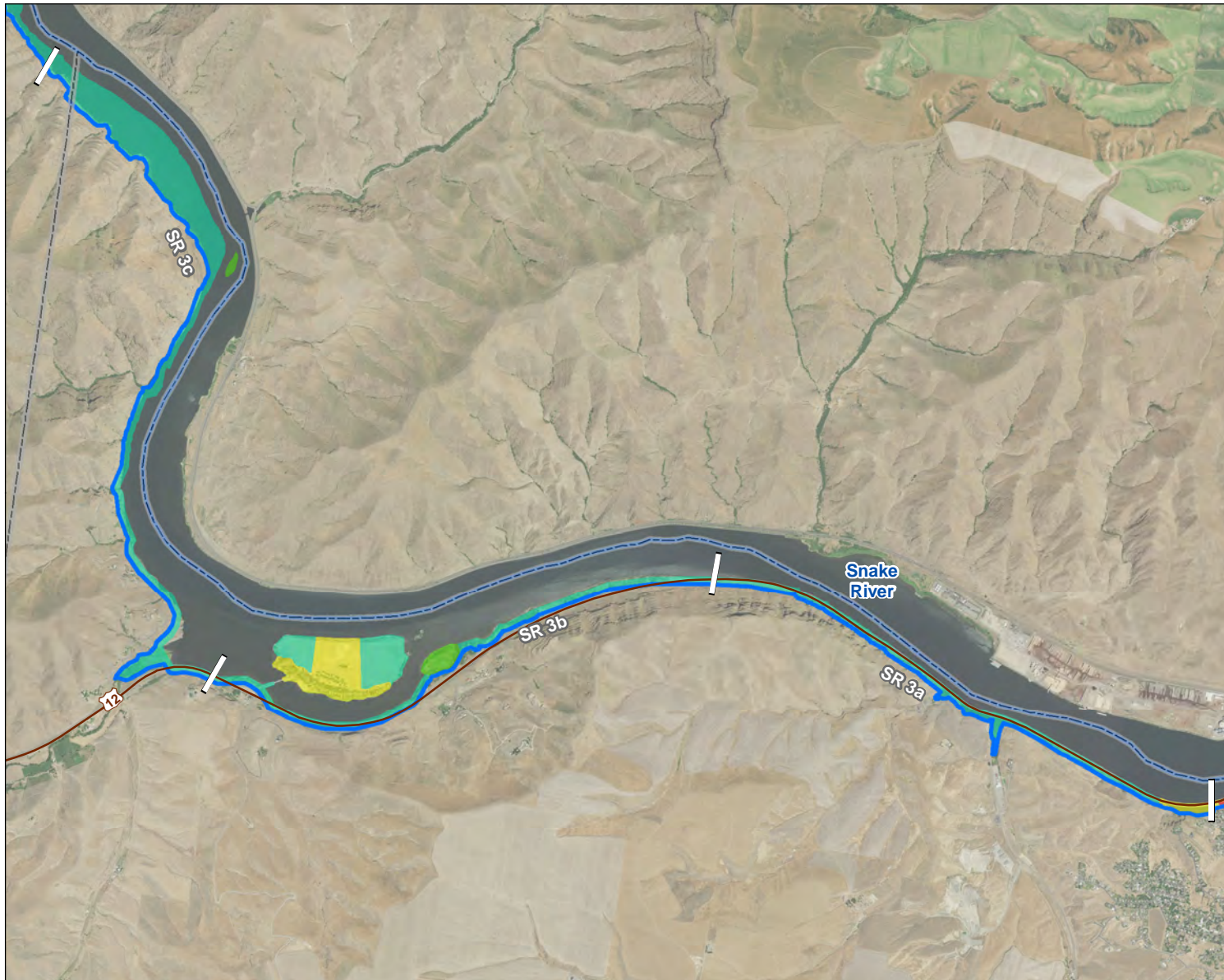

LEGEND

- County Reach and Subreach (SR) Breaks
 - Major Road
 - SE WA County Coalition County Boundary
 - SMA Jurisdiction
- Environment Designation**
- Conservancy
 - High Intensity
 - Natural
 - Recreation

NOTES:

1. This information is to be used for planning purposes only. Data is displayed as is and without any guarantee of accuracy or completeness.
2. Aerial image courtesy of USDA NAIP (2015).
3. Ordinary high water data acquired from Washington Department of Ecology, SEA Program, Shorelines of the State.
4. All islands designated as Natural.

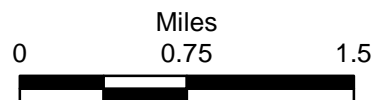

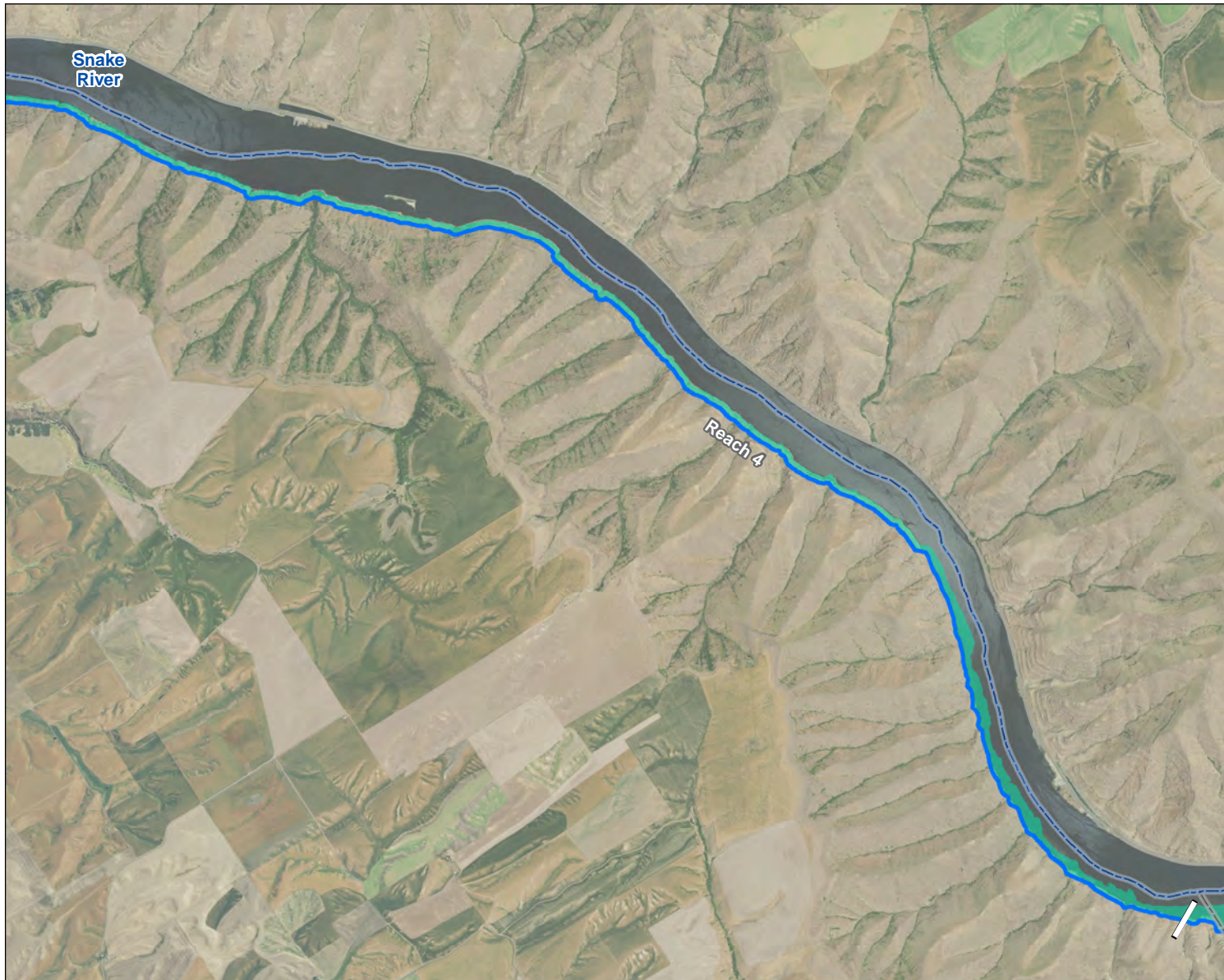

LEGEND

- [] County Reach and Subreach (SR) Breaks
- [] SE WA County Coalition County Boundary
- [] SMA Jurisdiction
- Environment Designation**
- [] Conservancy

NOTES:

1. This information is to be used for planning purposes only. Data is displayed as is and without any guarantee of accuracy or completeness.
2. Aerial image courtesy of USDA NAIP (2015).
3. Ordinary high water data acquired from Washington Department of Ecology, SEA Program, Shorelines of the State.
4. All islands designated as Natural.

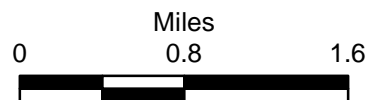

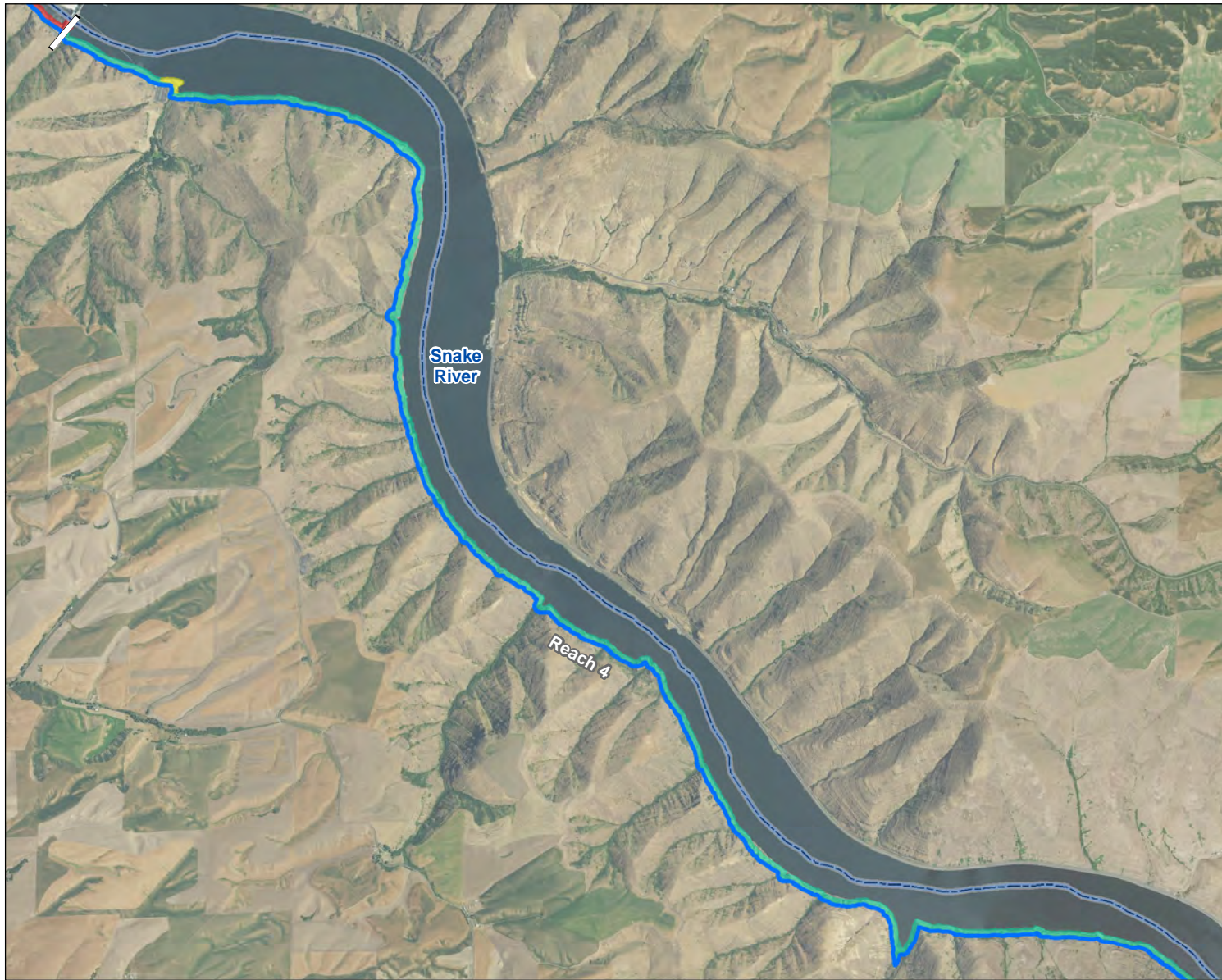

LEGEND

- [-] County Reach and Subreach (SR) Breaks
- [] SE WA County Coalition County Boundary
- [] SMA Jurisdiction

Environment Designation

- [] Conservancy
- [] High Intensity
- [] Recreation

NOTES:

1. This information is to be used for planning purposes only. Data is displayed as is and without any guarantee of accuracy or completeness.
2. Aerial image courtesy of USDA NAIP (2015).
3. Ordinary high water data acquired from Washington Department of Ecology, SEA Program, Shorelines of the State.
4. All islands designated as Natural.

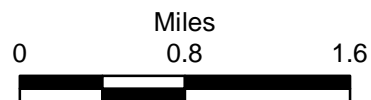



LEGEND

- County Reach and Subreach (SR) Breaks
- SE WA County Coalition County Boundary
- SMA Jurisdiction
- Environment Designation**
 - Conservancy
 - High Intensity
 - Natural
 - Recreation
 - Rural

NOTES:

1. This information is to be used for planning purposes only. Data is displayed as is and without any guarantee of accuracy or completeness.
2. Aerial image courtesy of USDA NAIP (2015).
3. Ordinary high water data acquired from Washington Department of Ecology, SEA Program, Shorelines of the State.
4. All islands designated as Natural.



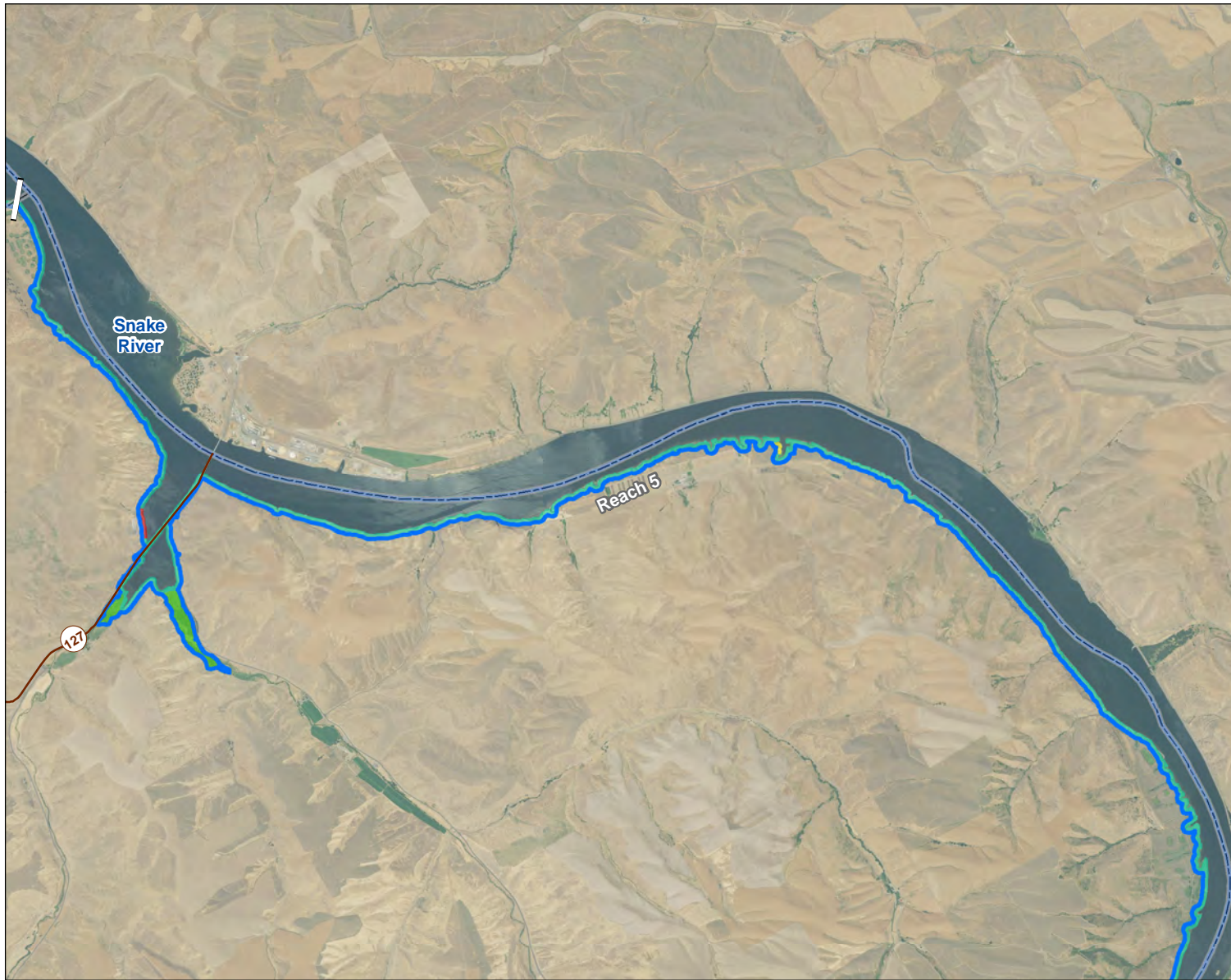

LEGEND

- County Reach and Subreach (SR) Breaks
 - Major Road
 - SE WA County Coalition County Boundary
 - SMA Jurisdiction
- Environment Designation**
- Conservancy
 - High Intensity
 - Natural
 - Recreation

NOTES:

1. This information is to be used for planning purposes only. Data is displayed as is and without any guarantee of accuracy or completeness.
2. Aerial image courtesy of USDA NAIP (2015).
3. Ordinary high water data acquired from Washington Department of Ecology, SEA Program, Shorelines of the State.
4. All islands designated as Natural.





LEGEND

- County Reach and Subreach (SR) Breaks
- Major Road
- SE WA County Coalition County Boundary
- SMA Jurisdiction

Environment Designation

- Conservancy
- High Intensity
- Natural
- Recreation

NOTES:

1. This information is to be used for planning purposes only. Data is displayed as is and without any guarantee of accuracy or completeness.
2. Aerial image courtesy of USDA NAIP (2015).
3. Ordinary high water data acquired from Washington Department of Ecology, SEA Program, Shorelines of the State.
4. All islands designated as Natural.





LEGEND

- [] County Reach and Subreach (SR) Breaks
- Major Road
- ▭ SE WA County Coalition County Boundary
- ▭ SMA Jurisdiction
- Environment Designation**
- ▭ Conservancy
- ▭ High Intensity
- ▭ Natural
- ▭ Recreation
- ▭ Rural

NOTES:

1. This information is to be used for planning purposes only. Data is displayed as is and without any guarantee of accuracy or completeness.
2. Aerial image courtesy of USDA NAIP (2015).
3. Ordinary high water data acquired from Washington Department of Ecology, SEA Program, Shorelines of the State.
4. All islands designated as Natural.





LEGEND

- [] County Reach and Subreach (SR) Breaks
- [] SE WA County Coalition County Boundary
- [] SMA Jurisdiction

Environment Designation

- [] Natural

- NOTES:**
1. This information is to be used for planning purposes only. Data is displayed as is and without any guarantee of accuracy or completeness.
 2. Aerial image courtesy of USDA NAIP (2015).
 3. Ordinary high water data acquired from Washington Department of Ecology, SEA Program, Shorelines of the State.
 4. All islands designated as Natural.

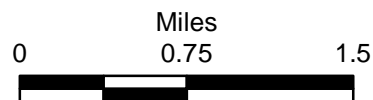

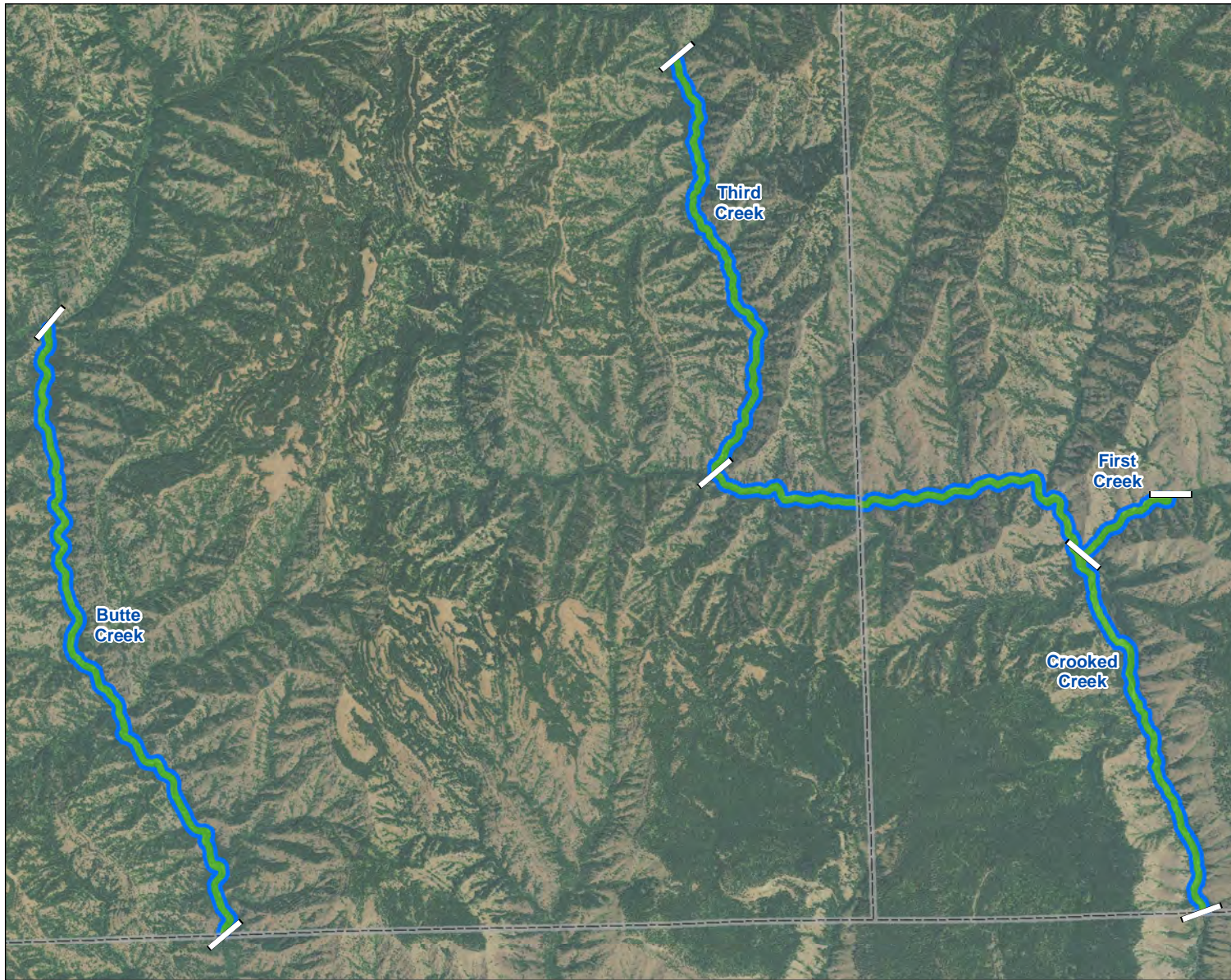

LEGEND

- [] County Reach and Subreach (SR) Breaks
- [] SE WA County Coalition County Boundary
- [] SMA Jurisdiction

Environment Designation

- [] Natural

- NOTES:**
1. This information is to be used for planning purposes only. Data is displayed as is and without any guarantee of accuracy or completeness.
 2. Aerial image courtesy of USDA NAIP (2015).
 3. Ordinary high water data acquired from Washington Department of Ecology, SEA Program, Shorelines of the State.
 4. All islands designated as Natural.



Map 26
Butte Creek, First Creek, Third Creek and Crooked Creek Reaches
SE WA Coalition Environment Designations

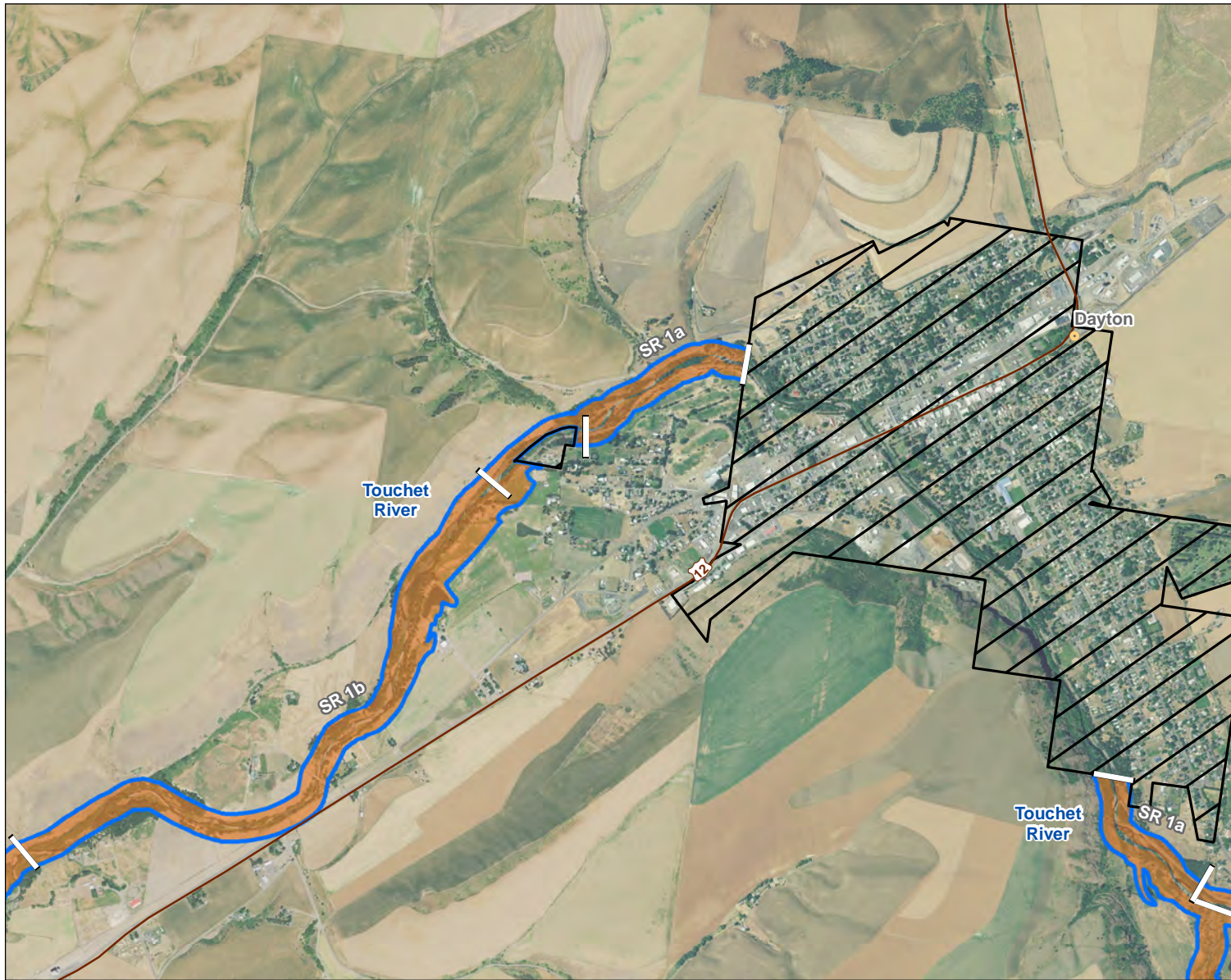

LEGEND

- County Reach and Subreach (SR) Breaks
 - County Seat
 - Major Road
 - Incorporated City
 - SE WA County Coalition
 - County Boundary
 - SMA Jurisdiction
- Environment Designation**
- Rural

NOTES:

1. This information is to be used for planning purposes only. Data is displayed as is and without any guarantee of accuracy or completeness.
2. Aerial image courtesy of USDA NAIP (2015).
3. Ordinary high water data acquired from Washington Department of Ecology, SEA Program, Shorelines of the State.
4. All islands designated as Natural.

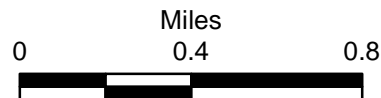

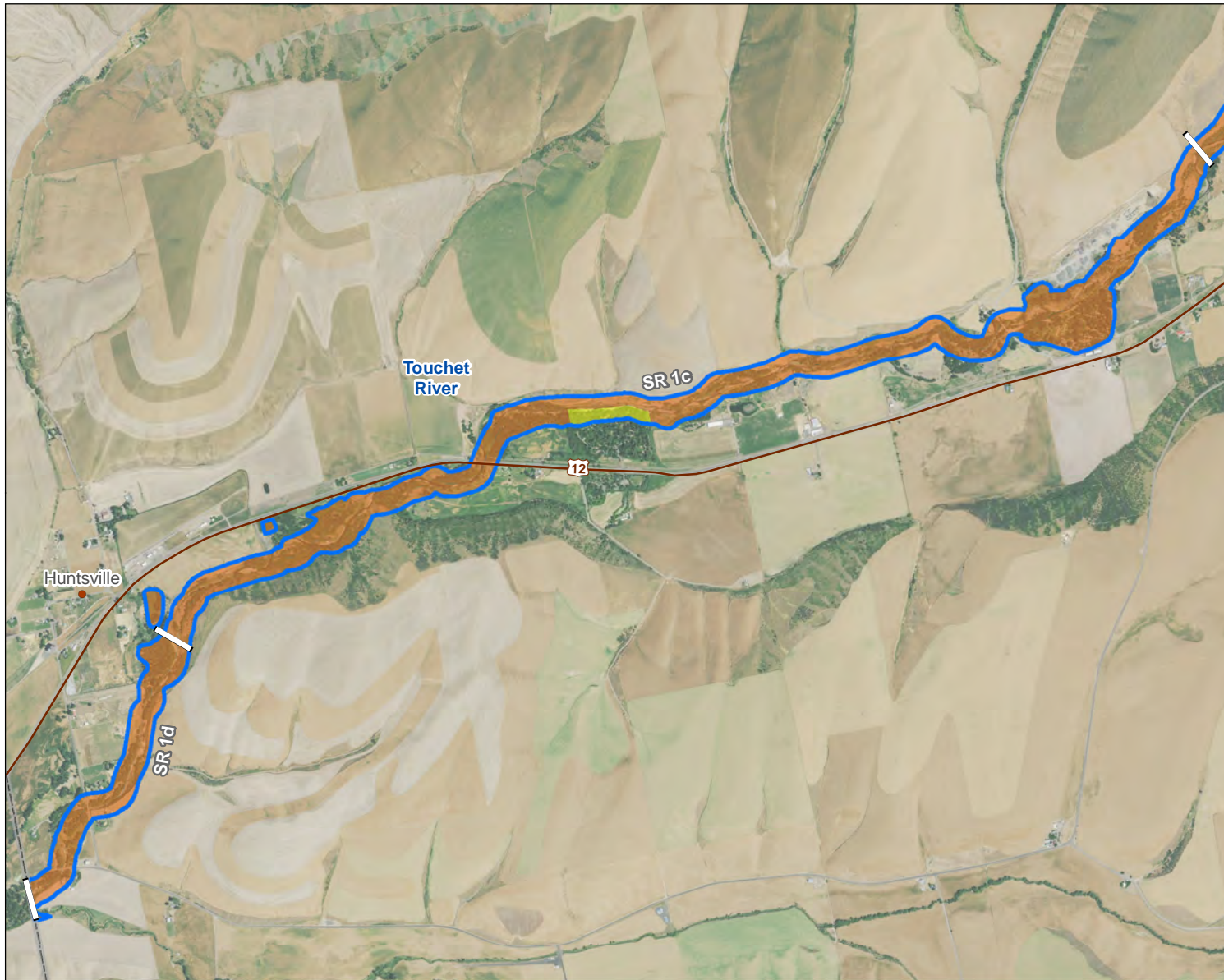

LEGEND

- [] County Reach and Subreach (SR) Breaks
- Populated Place
- Major Road
- ▭ SE WA County Coalition County Boundary
- ▭ SMA Jurisdiction

Environment Designation

- ▭ Recreation
- ▭ Rural

- NOTES:**
1. This information is to be used for planning purposes only. Data is displayed as is and without any guarantee of accuracy or completeness.
 2. Aerial image courtesy of USDA NAIP (2015).
 3. Ordinary high water data acquired from Washington Department of Ecology, SEA Program, Shorelines of the State.
 4. All islands designated as Natural.

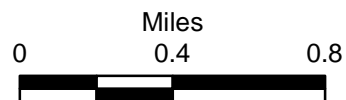

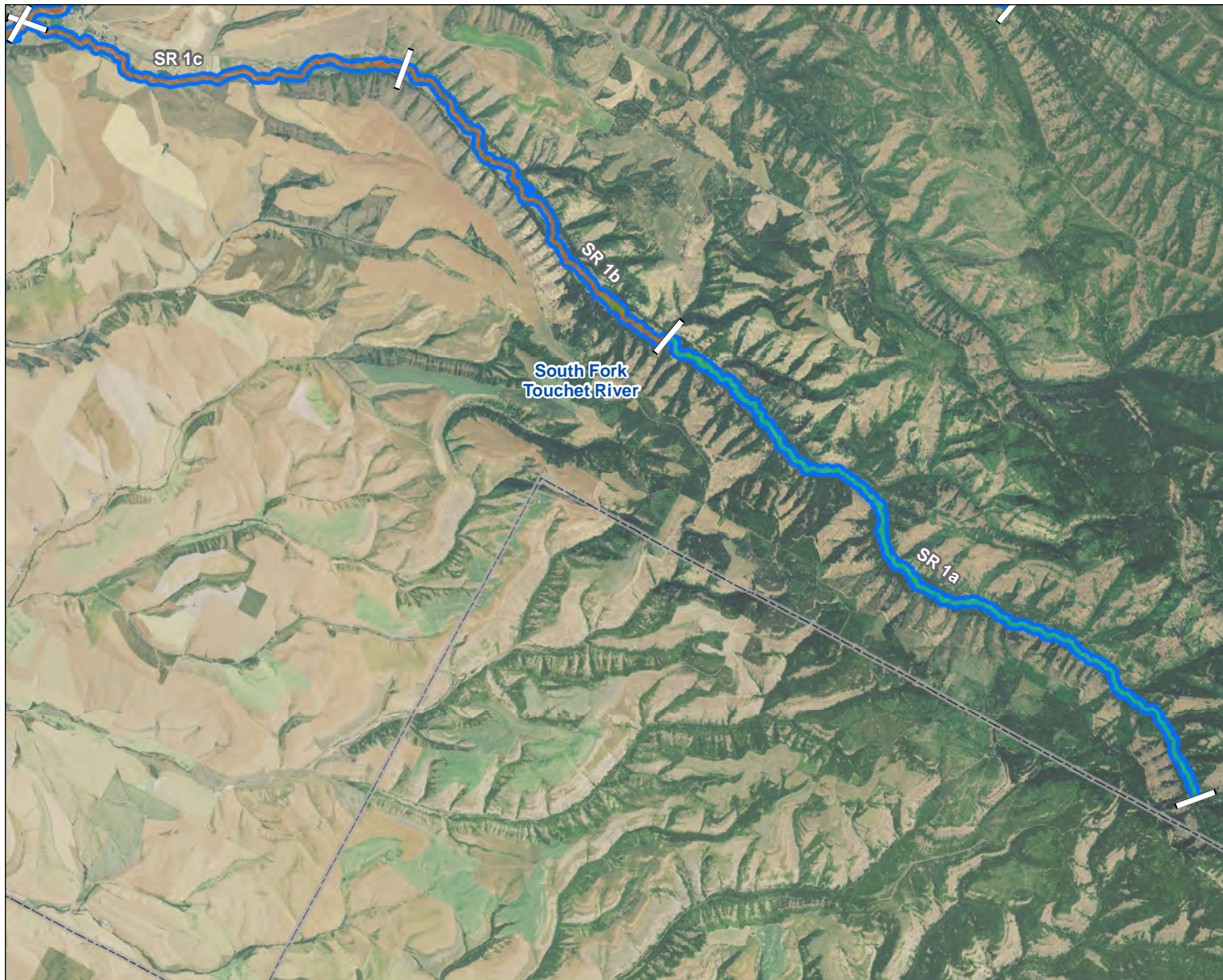

LEGEND

- [] County Reach and Subreach (SR) Breaks
 - [/] Incorporated City
 - [- -] SE WA County Coalition County Boundary
 - [Blue Line] SMA Jurisdiction
- Environment Designation**
- [Green] Conservancy
 - [Light Green] Natural
 - [Tan] Rural



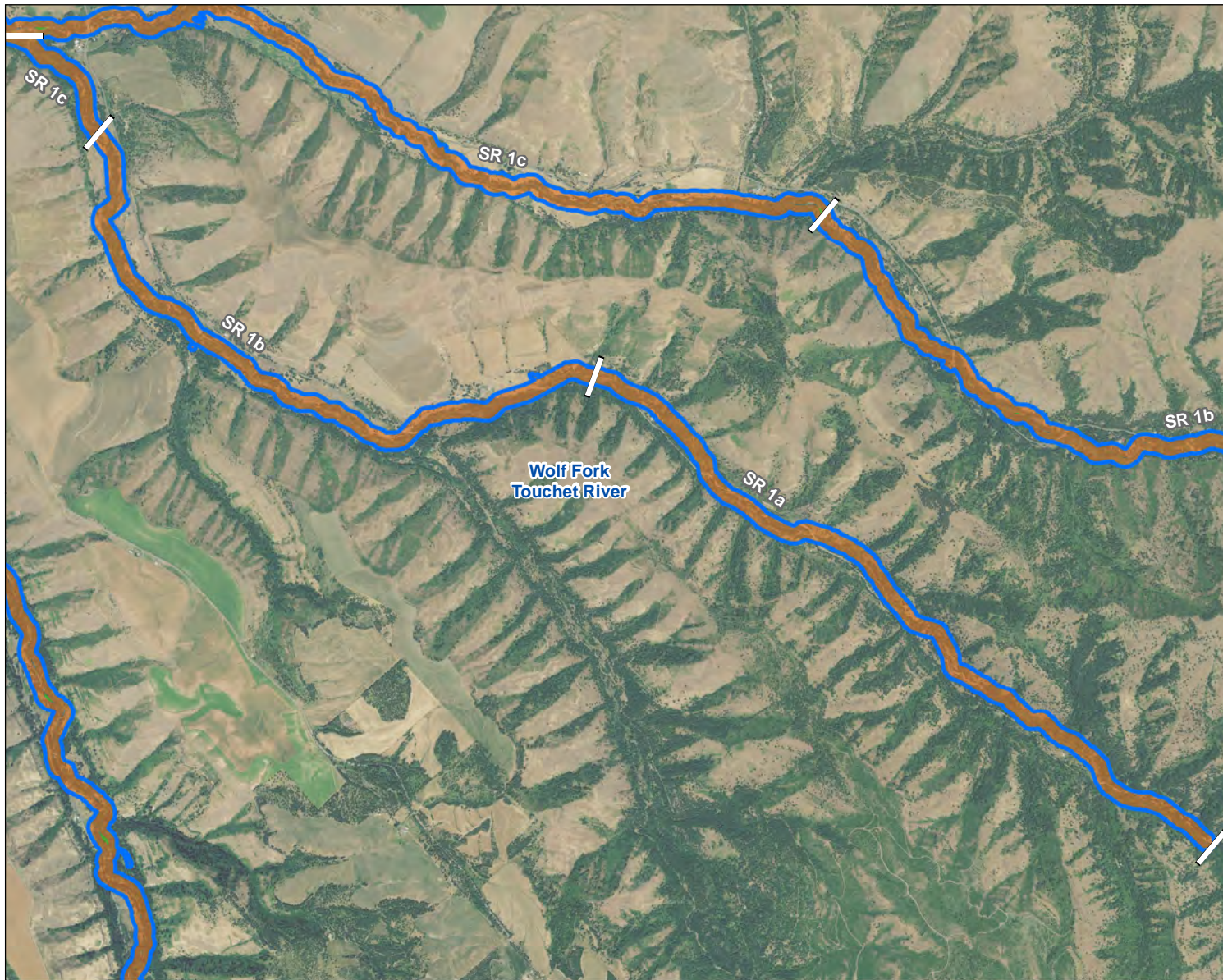

NOTES:

1. This information is to be used for planning purposes only. Data is displayed as is and without any guarantee of accuracy or completeness.
2. Aerial image courtesy of USDA NAIP (2015).
3. Ordinary high water data acquired from Washington Department of Ecology, SEA Program, Shorelines of the State.
4. All islands designated as Natural.





LEGEND

-  County Reach and Subreach (SR) Breaks
-  SE WA County Coalition County Boundary
-  SMA Jurisdiction
- Environment Designation**
 -  Natural
 -  Rural

NOTES:

1. This information is to be used for planning purposes only. Data is displayed as is and without any guarantee of accuracy or completeness.
2. Aerial image courtesy of USDA NAIP (2015).
3. Ordinary high water data acquired from Washington Department of Ecology, SEA Program, Shorelines of the State.
4. All islands designated as Natural.

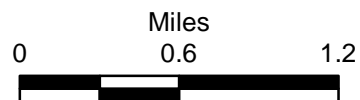

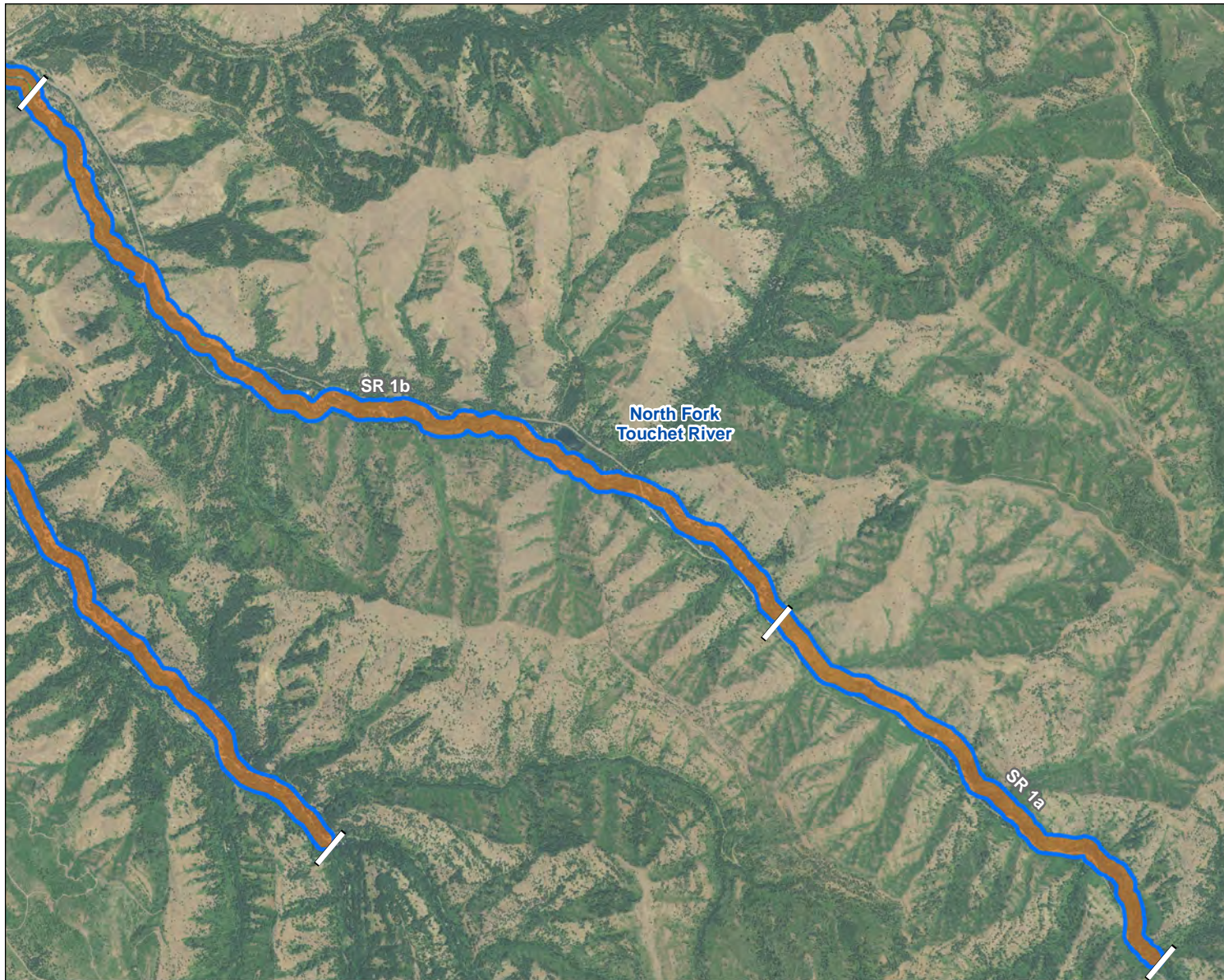

LEGEND

- [] County Reach and Subreach (SR) Breaks
- [] SE WA County Coalition County Boundary
- [] SMA Jurisdiction
- Environment Designation**
- [] Natural
- [] Rural

NOTES:

1. This information is to be used for planning purposes only. Data is displayed as is and without any guarantee of accuracy or completeness.
2. Aerial image courtesy of USDA NAIP (2015).
3. Ordinary high water data acquired from Washington Department of Ecology, SEA Program, Shorelines of the State.
4. All islands designated as Natural.

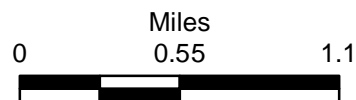



LEGEND

- [] County Reach and Subreach (SR) Breaks
- [] Incorporated City
- [] SE WA County Coalition
- [] County Boundary
- [] SMA Jurisdiction

Environment Designation

- [Green Box] Natural
- [Orange Box] Rural

- NOTES:**
1. This information is to be used for planning purposes only. Data is displayed as is and without any guarantee of accuracy or completeness.
 2. Aerial image courtesy of USDA NAIP (2015).
 3. Ordinary high water data acquired from Washington Department of Ecology, SEA Program, Shorelines of the State.
 4. All islands designated as Natural.

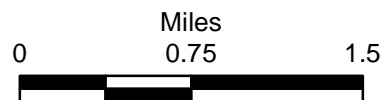

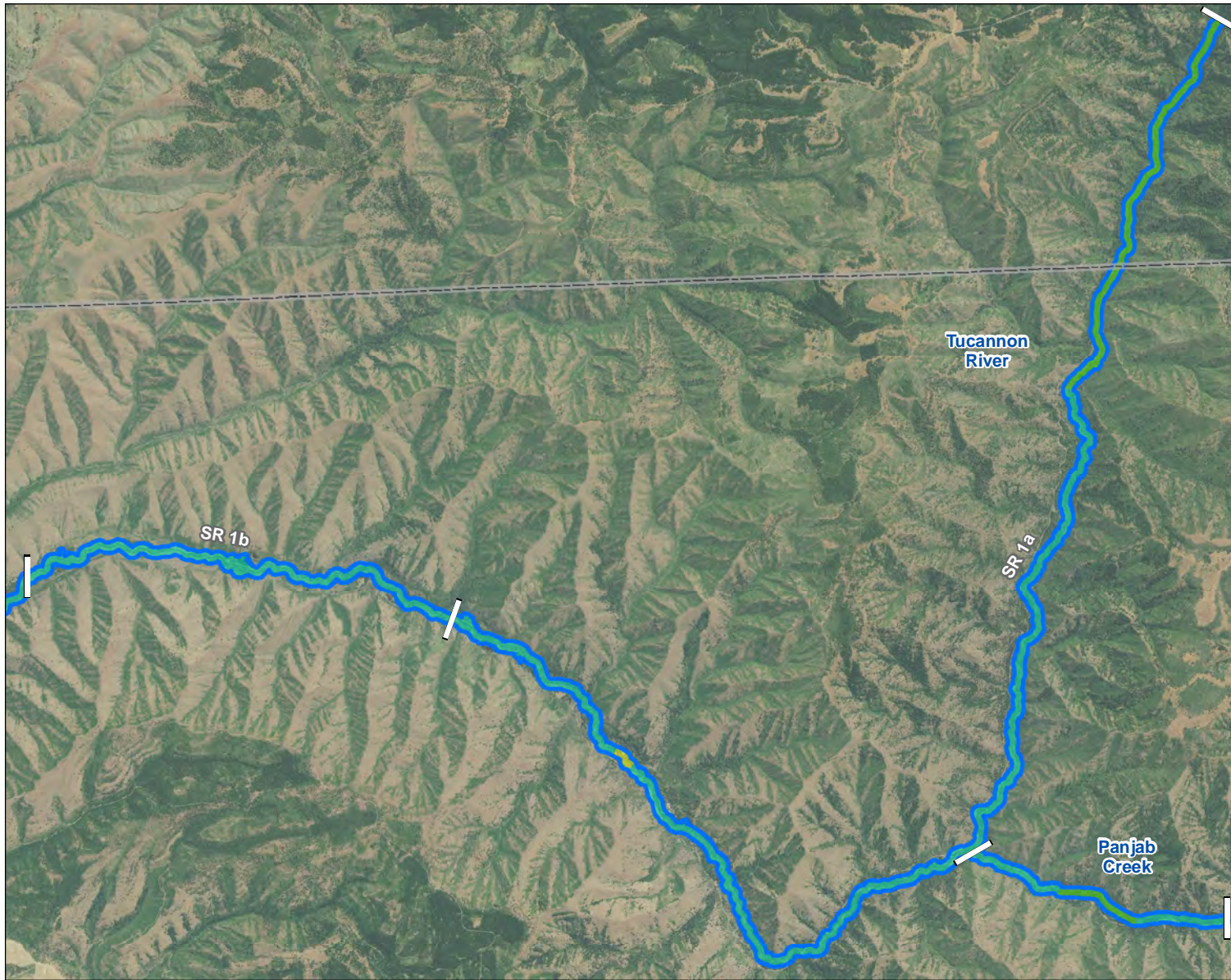

LEGEND

- [] County Reach and Subreach (SR) Breaks
- [] SE WA County Coalition County Boundary
- [] SMA Jurisdiction
- Environment Designation**
- [] Conservancy
- [] Natural
- [] Recreation

NOTES:

1. This information is to be used for planning purposes only. Data is displayed as is and without any guarantee of accuracy or completeness.
2. Aerial image courtesy of USDA NAIP (2015).
3. Ordinary high water data acquired from Washington Department of Ecology, SEA Program, Shorelines of the State.
4. All islands designated as Natural.

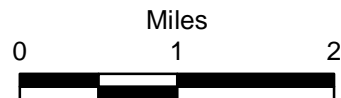



LEGEND

- [] County Reach and Subreach (SR) Breaks
- Populated Place
- Major Road
- ▭ SE WA County Coalition County Boundary
- ▭ SMA Jurisdiction
- Environment Designation**
- ▭ Conservancy
- ▭ Rural

NOTES:

1. This information is to be used for planning purposes only. Data is displayed as is and without any guarantee of accuracy or completeness.
2. Aerial image courtesy of USDA NAIP (2015).
3. Ordinary high water data acquired from Washington Department of Ecology, SEA Program, Shorelines of the State.
4. All islands designated as Natural.

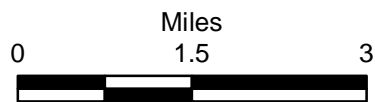



LEGEND

- City/Town Reach and Subreach (SR) Breaks
- County Reach and Subreach (SR) Breaks
- Major Road
- Incorporated City
- SE WA County Coalition
- County Boundary
- SMA Jurisdiction
- Environment Designation**
- Conservancy
- Rural
- Shoreline Residential





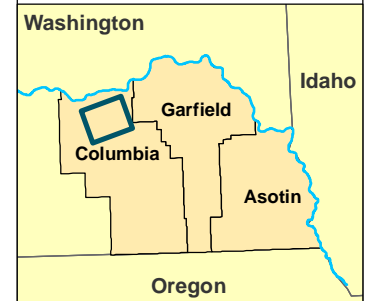

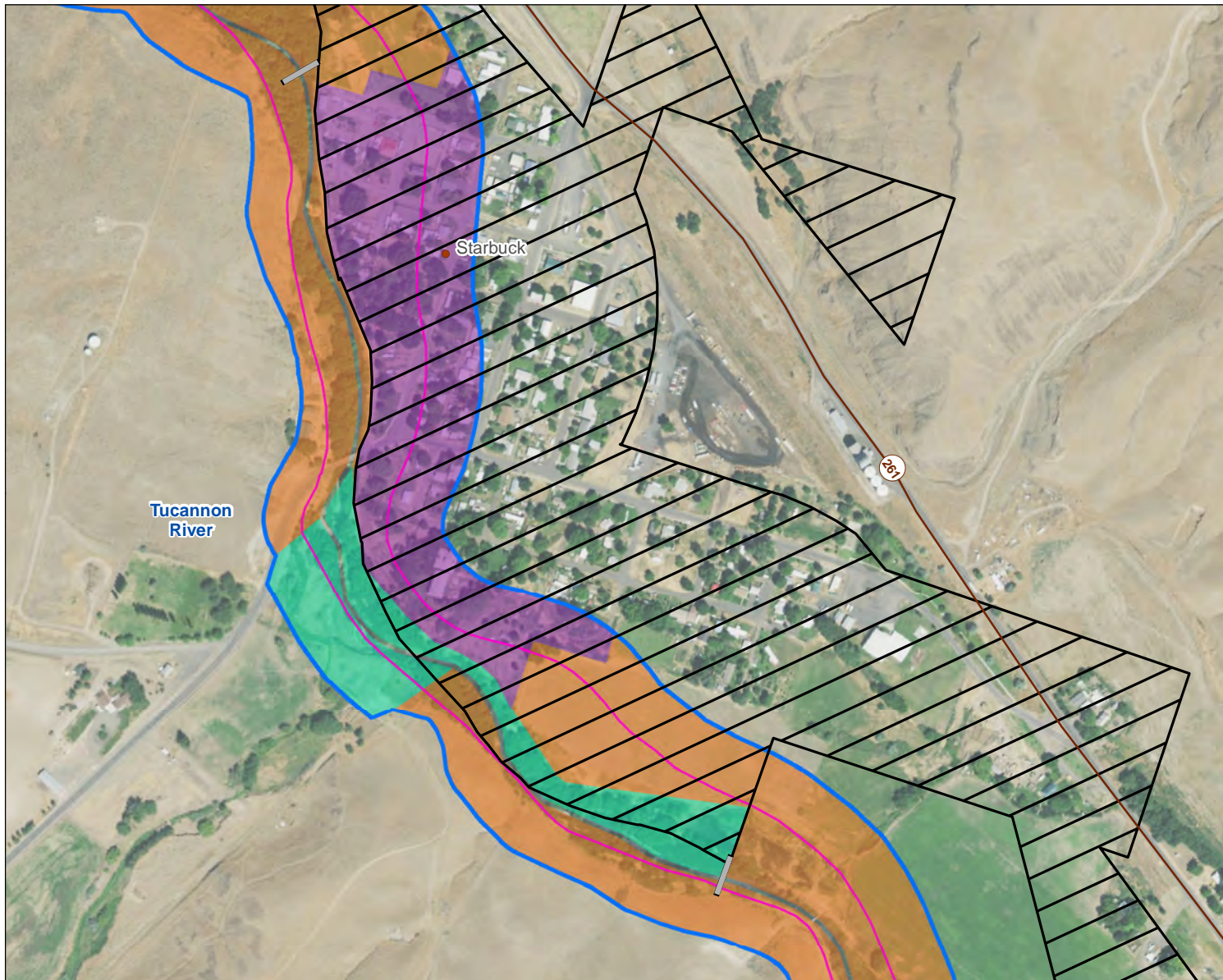

NOTES:

1. This information is to be used for planning purposes only. Data is displayed as is and without any guarantee of accuracy or completeness.
2. Aerial image courtesy of USDA NAIP (2015).
3. Ordinary high water data acquired from Washington Department of Ecology, SEA Program, Shorelines of the State.
4. All islands designated as Natural.





LEGEND

-  City/Town Reach and Subreach (SR) Breaks
-  Populated Place
-  Major Road
-  Incorporated City
-  SE WA County Coalition County Boundary
-  SMA Jurisdiction
-  FEMA Floodway
- Environment Designation**
-  Conservancy
-  Rural
-  Shoreline Residential

NOTES:

1. This information is to be used for planning purposes only. Data is displayed as is and without any guarantee of accuracy or completeness.
2. Aerial image courtesy of USDA NAIP (2015).
3. Ordinary high water data acquired from Washington Department of Ecology, SEA Program, Shorelines of the State.
4. All islands designated as Natural.

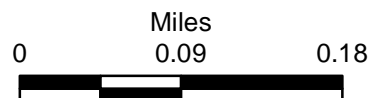

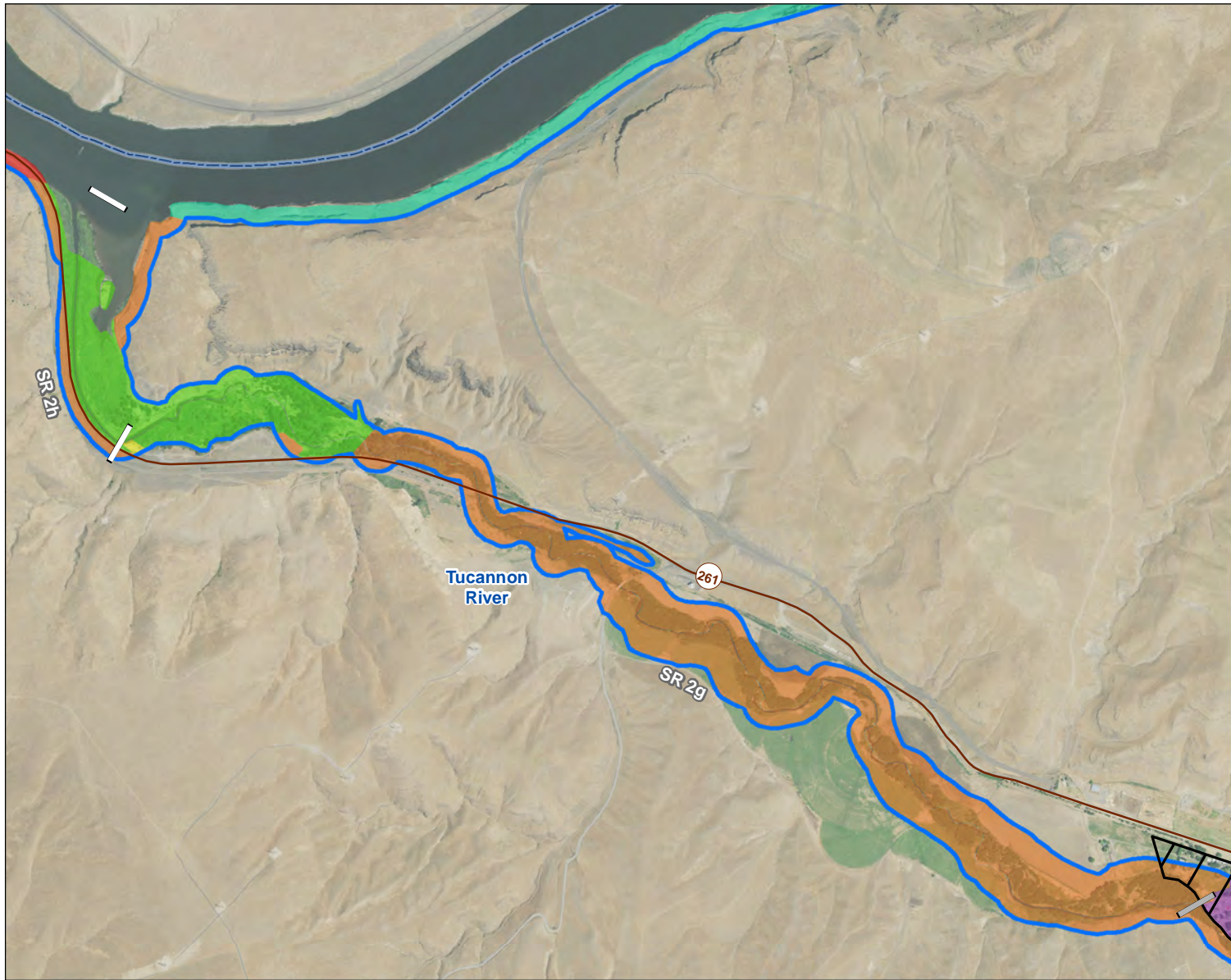

LEGEND

- City/Town Reach and Subreach (SR) Breaks
- County Reach and Subreach (SR) Breaks
- Major Road
- Incorporated City
- SE WA County Coalition County Boundary
- SMA Jurisdiction

Environment Designation

- Conservancy
- High Intensity
- Natural
- Recreation
- Rural
- Shoreline Residential

NOTES:

1. This information is to be used for planning purposes only. Data is displayed as is and without any guarantee of accuracy or completeness.
2. Aerial image courtesy of USDA NAIP (2015).
3. Ordinary high water data acquired from Washington Department of Ecology, SEA Program, Shorelines of the State.
4. All islands designated as Natural.

Washington

