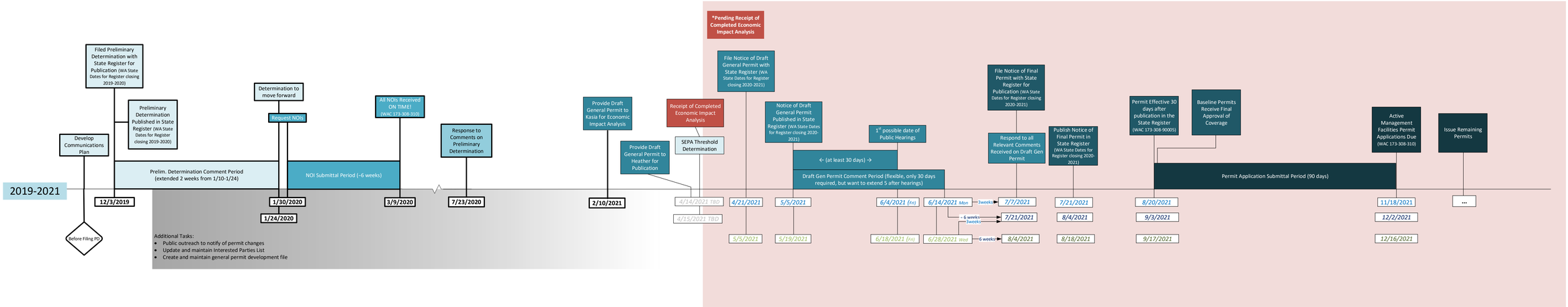
2019-2021
Develop Communications Plan
Filed Preliminary Determination with State Register for Publication (WA State Dates for Register closing 2019-2020)
Preliminary Determination Published in State Register (WA State Dates for Register closing 2019-2020)
Prelim. Determination Comment Period (extended 2 weeks from 1/10-1/24)
12/3/2019
Before Filing PD
Determination to move forward
Request NOIs
NOI Submittal Period (~6 weeks)
1/30/2020
1/24/2020
All NOIs Received ON TIME! (WAC 173-308-310)
3/9/2020
Response to Comments on Preliminary Determination
7/23/2020
Provide Draft General Permit to Kasia for Economic Impact Analysis
2/10/2021
Provide Draft General Permit to Heather for Publication
Receipt of Completed Economic Impact Analysis
SEPA Threshold Determination
*Pending Receipt of Completed Economic Impact Analysis
File Notice of Draft General Permit with State Register (WA State Dates for Register closing 2020-2021)
Notice of Draft General Permit Published in State Register (WA State Dates for Register closing 2020-2021)
← (at least 30 days) →
Draft Gen Permit Comment Period (flexible, only 30 days required, but want to extend 5 after hearings)
1st possible date of Public Hearings
File Notice of Final Permit with State Register for Publication (WA State Dates for Register closing 2020-2021)
Respond to all Relevant Comments Received on Draft Gen Permit
Publish Notice of Final Permit in State Register (WA State Dates for Register closing 2020-2021)
Permit Effective 30 days after publication in the State Register (WAC 173-308-90005)
Baseline Permits Receive Final Approval of Coverage.
Permit Application Submittal Period (90 days)
Active Management Facilities Permit Applications Due (WAC 173-308-310)
Issue Remaining Permits
4/14/2021 TBD
4/15/2021 TBD
4/21/2021
5/5/2021
5/5/2021
5/19/2021
6/4/2021 (Fri)
6/18/2021 (Fri)
6/14/2021 Mon
6/28/2021 Wed
3weeks
~ 6 weeks
3weeks
6 weeks
7/7/2021
7/21/2021
8/4/2021
7/21/2021
8/4/2021
8/18/2021
8/20/2021
9/3/2021
9/17/2021
11/18/2021
12/2/2021
12/16/2021
...
Additional Tasks:
• Public outreach to notify of permit changes
• Update and maintain Interested Parties List
• Create and maintain general permit development file